

DRAWING SCHEDULE

A-0000 TITLE PAGE

A-1201 BASEMENT 01 AND BASEMENT 02
A-1202 GROUND FLOOR AND LEVEL 01 PLAN
A-1203 LEVEL 02 AND ROOF PLAN

A-1301 ELEVATIONS
A-1302 ELEVATIONS

A-1401 SECTIONS

LIST OF AMENDMENTS

LEVEL 01 PLAN

- Balcony added to all rooms (101, 102, 103, 104, 105, 106, 107, 108, 109)
- Doors to balconies added
- Air conditions position relocated

LEVEL 02 PLAN

- Balcony added at all rooms (201, 202, 203, 204, 205, 206, 207)
- Doors to balconies added
- Sunhood added for all rooms on level 2
- Air conditions position relocated

ELEVATIONS

- East and West elevations updated as per floor plans changes

SECTIONS

- Section AA updated as per floor plans changes

STRATHFIELD COUNCIL
RECEIVED

DA2019.94.4

DATE 21 January 2022

GFA CALCULATION

SITE AREA: 594.3 m²
PERMISSIBLE FSR: 1.15:1
PERMISSIBLE GFA: 683.45 m²

	APPROVED DA 2019/94/2
GFA	653.07 m ²
FSR	1.1:1

UNIT MIX

SINGLE ROOM: 6
DOUBLE ROOM: 13
MANAGER'S ROOM: 1

TOTAL ROOMS: 20 (INCL MANAGER)

OFFICE: 1
COMMUNAL ROOM: 1

TOTAL PARKING SPACES: 10

T. +612 9744 7035 | E. office@ghazia.com
ACN: 67167131848
UNIT 2 LEVEL 2 14 RAILWAY PARADE,
BURWOOD, NSW 2134



GHAZI AL ALI
ARCHITECT
PTY LTD
NSW reg. no. 7542
Design Practitioner No.
DEP0000073

FOR S4.55

421 LIVERPOOL RD

421 LIVERPOOL ROAD, STRATHFIELD
PROPOSED BOARDING HOUSE DEVELOPMENT
PURSUANT TO SEPP ARH 2009

**STRATHFIELD COUNCIL
RECEIVED**

DA2019.94.4

DATE 21 January 2022

LIVERPOOL ROAD

LIVERPOOL ROAD

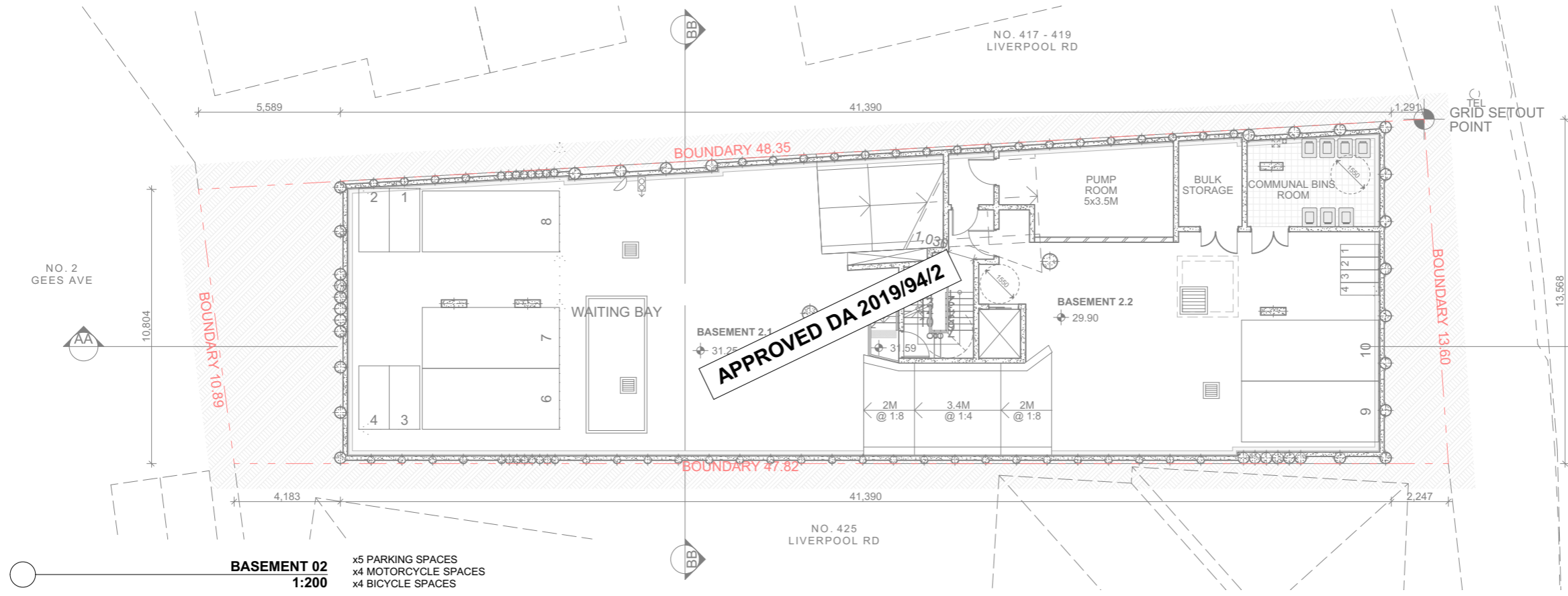

**BASEMENT 02
1:200**
x5 PARKING SPACES
x4 MOTORCYCLE SPACES
x4 BICYCLE SPACES

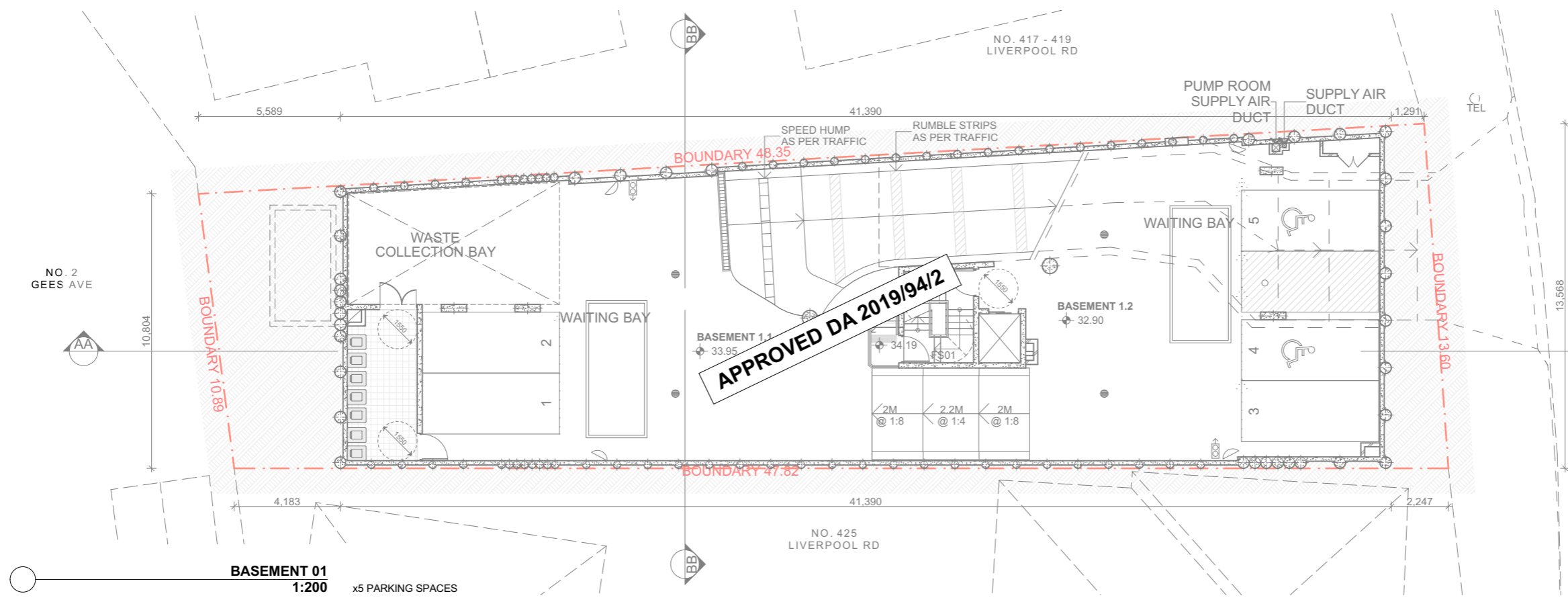

**BASEMENT 01
1:200**
x5 PARKING SPACES

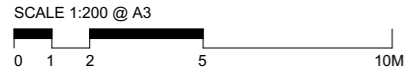

FOR DA PURPOSES ONLY
NOT FOR CONSTRUCTION

S4.55

Revision	Description
C	14/10/20 FOR S4.55
B	23/09/20 CLIENT'S COMMENTS FOR DA
A	26/05/20 FOR DA

© COPYRIGHT
DO NOT SCALE DWGS. USE DIMENSIONS ONLY. REFER ANY DISCREPANCIES TO ARCHITECT PRIOR TO CONSTRUCTION.
THESE DRAWINGS ARE SUBJECT TO COPYRIGHT.

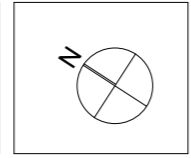

ACCESS
DESIGN RIGHT CONSULTING
102A MAY ST, SAINT PETERS 2044
M: 0425295978
E: a.alek@designrc.com.au

TRAFFIC
PDC CONSULTANTS
PO BOX 3460 PLUTNEY NSW 2112
M: 0423 392 182
E: dan.demp@pdcconsultants.com.au

ACOUSTIC CONSULTING ENGINEERS
U/L2 BUILDING T1, 14/18 LEWINGTON DRIVE BELLA VISTA NSW M: 0883 4239
E: mehedi@agca.com.au

HYDRAULIC
S&G CONSULTANTS
U/L2 BUILDING T1, 14/18 LEWINGTON DRIVE BELLA VISTA NSW M: 0883 4239
E: mehedi@agca.com.au

BCA
DESIGN RIGHT CONSULTING
102A MAY ST, SAINT PETERS 2044
M: 0425295978
E: a.alek@designrc.com.au

PLANNING
MORPHOLOGY DESIGN
L2/12 14 RAILWAY PARADE BURWOOD NSW 2134
P: 0468 711 687
E: office@ghazia.com

ARCHITECT
GHAZI AL ALI ARCHITECT
NSW reg. no. 7542
Design Practitioner No. DEP0004973
T: +612 9744 7035 | E: office@ghazia.com
ACN: 67167131848
LEVEL 2 UNIT 2 14 RAILWAY PARADE BURWOOD NSW 2134

PROJECT	421 LIVERPOOL RD, STRATHFIELD
CLIENT	YG INVESTMENT (NSW) PTY LTD
SCALE	1:200
DATE	14/10/2020
DRAWN	MO
PROJECT ARCHITECT	GA
PROJECT DIRECTOR	GA

DRAWING NAME	BASEMENT 01 AND BASEMENT 02
DRAWING NUMBER	DA A-1201
PROJECT NUMBER	P18-044
ISSUE	C

**STRATHFIELD COUNCIL
RECEIVED**

DA2019.94.4

DATE 21 January 2022

LIVERPOOL ROAD

LIVERPOOL ROAD

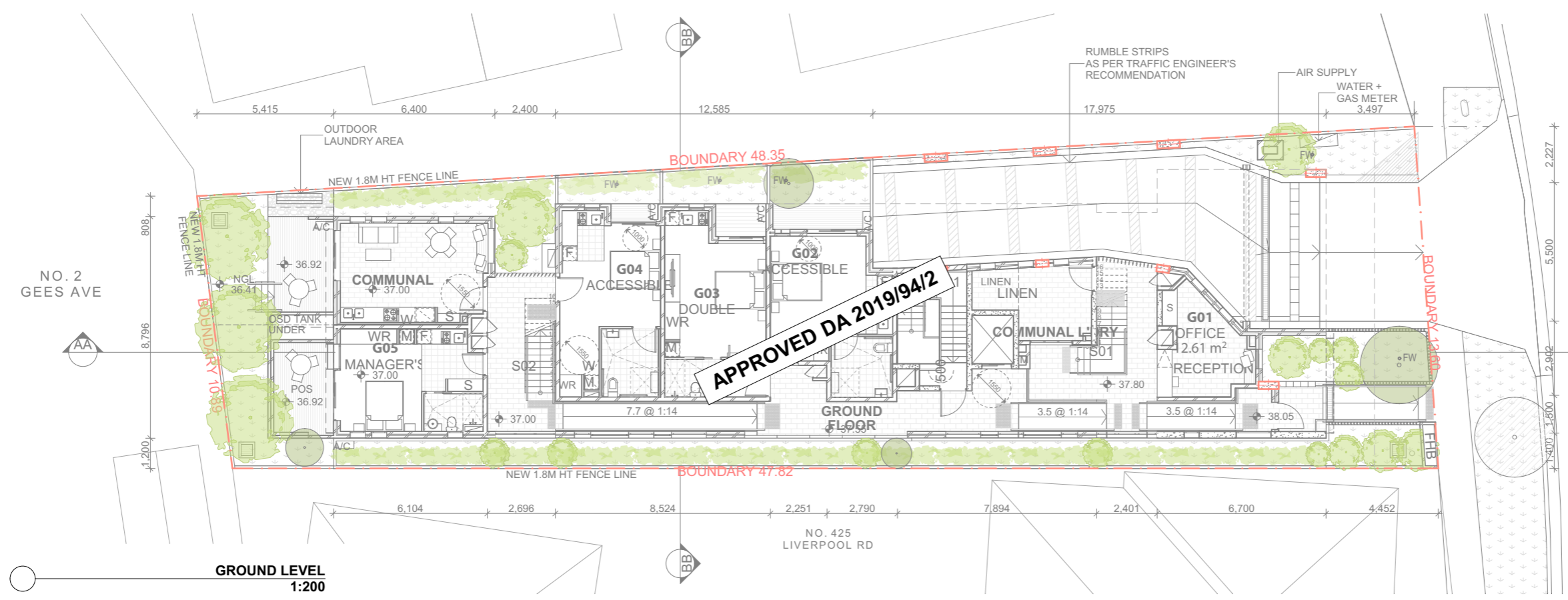

**GROUND LEVEL
1:200**

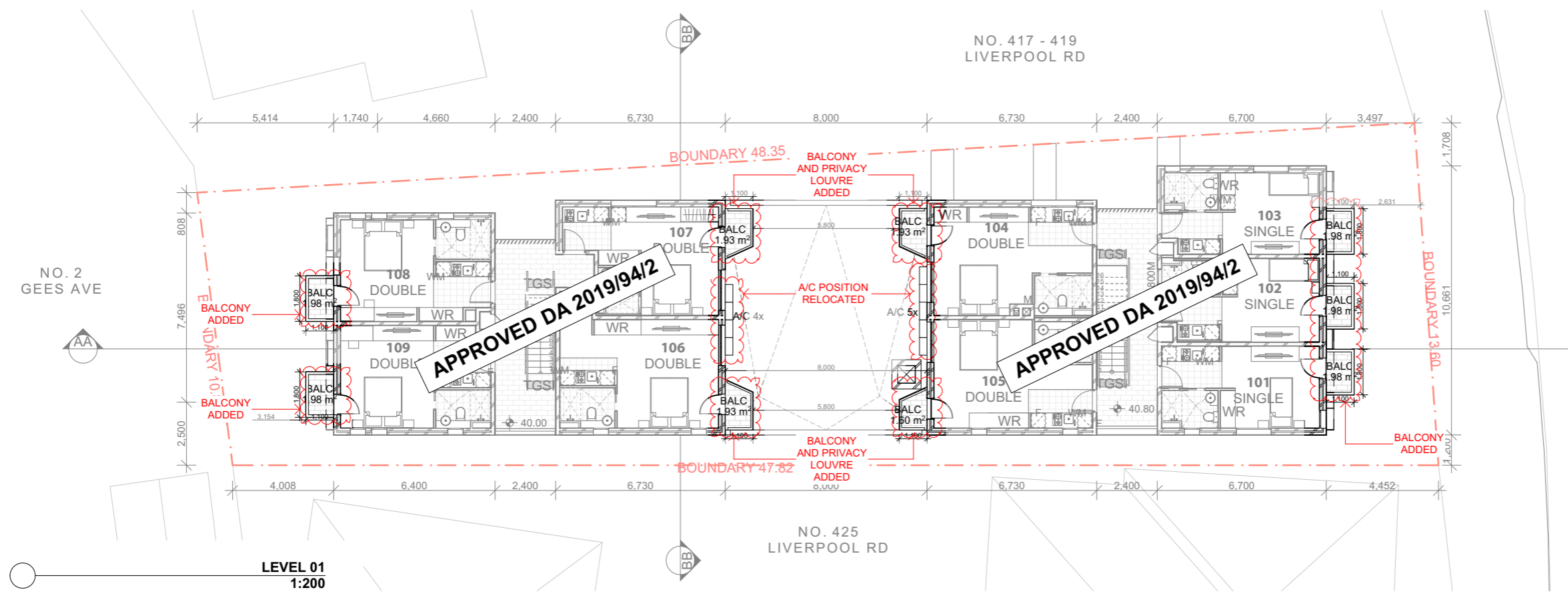

**LEVEL 01
1:200**

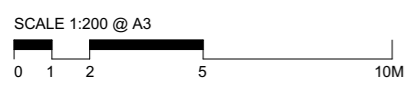

**SUBJECT TO S4.55
APPROVAL**

<p>FOR DA PURPOSES ONLY NOT FOR CONSTRUCTION</p> <p>S4.55</p>	<p>Drawing Original Size A3</p>	<p>09/11/2017 FOR S4.55</p>	<p>© COPYRIGHT DO NOT SCALE DWGS. USE DIMENSIONS ONLY. REFER ANY DISCREPANCIES TO ARCHITECT PRIOR TO CONSTRUCTION. THESE DRAWINGS ARE SUBJECT TO COPYRIGHT.</p>		<p>ACCESS PDC CONSULTANTS 102A MAY ST, SAINT PETERS 2044 M: 0423 392 182 E: pcorbett@pdcconsultants.com.au</p>	<p>ACQUISITORY CONSULTING ENGINEERS PO BOX 3460 PLUTNEY NSW 2112 M: 0423 392 182 E: dar.dene@acquiacoconsulting.com.au</p>	<p>HYDRAULIC S&G CONSULTANTS U/2 BUILDING T1, 14/18 LINDKING DRIVE BELLA VISTA NSW M: 0883 4239 E: mehedi@sgpc.com.au</p>	<p>BCA DESIGN RIGHT CONSULTING 102A MAY ST, SAINT PETERS 2044 M: 0423 392 182 E: pcorbett@pdcconsultants.com.au</p>	<p>PLANNING MORPHOLOGY DESIGN L2-02 14 RAILWAY PARADE BURWOOD NSW 2134 P: 0468 711 687 E: office@ghazia.com</p>	<p>ARCHITECT GHAZI AL ALI ARCHITECT NSW reg. no. 7542 Design Practitioner No. DEP0000973 T: +612 9744 7035 E: office@ghazia.com ACN: 67167131848 LEVEL 2 UNIT 2 14 RAILWAY PARADE BURWOOD NSW 2134</p>	<p>PROJECT 421 LIVERPOOL RD, STRATHFIELD</p> <p>CLIENT YG INVESTMENT (NSW) PTY LTD</p> <p>SCALE 1:200</p> <p>DATE 05/11/2021</p> <p>DRAWN FA</p> <p>PROJECT ARCHITECT MO</p> <p>PROJECT DIRECTOR GA</p>	<p>DRAWING NAME GROUND FLOOR AND LEVEL 01 PLAN</p> <p>DRAWING NUMBER DA</p> <p>PROJECT NUMBER A-1202</p> <p>ISSUE E</p>
		<p>E 14/03/21 COUNCIL COMMENTS FOR S4.55</p> <p>C 14/03/21 COUNCIL COMMENTS FOR S4.55</p> <p>B 23/09/21 COUNCIL COMMENTS FOR DA</p> <p>A 26/09/21 FOR DA</p> <p>Issue Date Description</p>			<p>QUANTITY SURVEY MMDC SUITE 5101 GEORGE ST, PARRAMATTA NSW P: 96329623 E: michael@mmdcc.com.au</p>	<p>BASIX SUSTAINABLE SOLUTIONS M: 0420312712 E: brian77@igpond.com</p>	<p>GEO TECHNICAL GEO ENVIRONMENTAL 82 BRIDGE ST, LANE COVE NSW 2066 M: 0431 489080 E: info@geoenvironmental.com.au</p>	<p>WASTE MANAGEMENT GHAZI AL ALI ARCHITECT L2-02 14 RAILWAY PARADE BURWOOD NSW 2134 P: 0468 711 687 E: office@ghazia.com</p>				

**STRATHFIELD COUNCIL
RECEIVED**

DA2019.94.4

DATE 21 January 2022

LIVERPOOL ROAD

LIVERPOOL ROAD

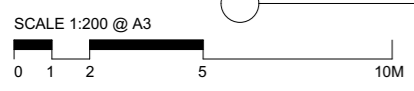
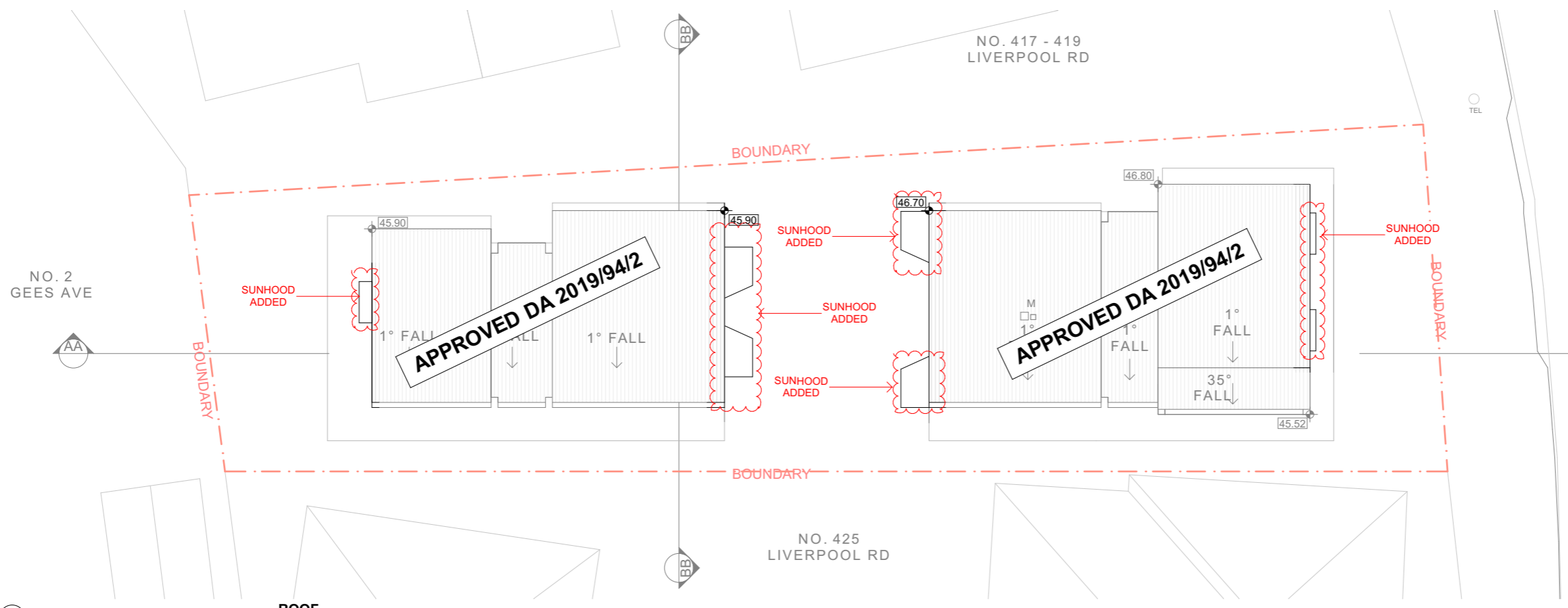
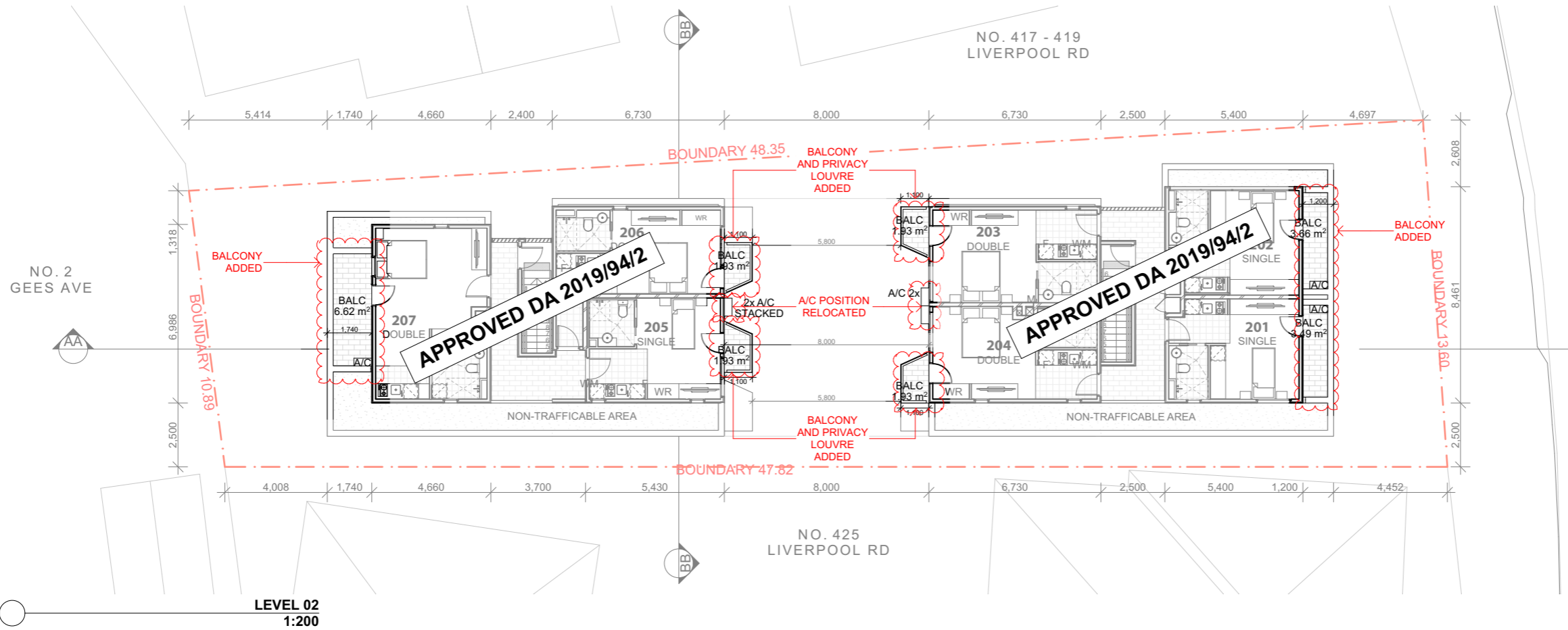

SUBJECT TO S4.55 APPROVAL

**FOR DA PURPOSES ONLY
NOT FOR CONSTRUCTION**

S4.55

Revision	Description
D 09/11/21	FOR S4.55
C 14/05/20	FOR S4.55
B 23/09/19	FOR S4.55
A 26/05/19	FOR DA

© COPYRIGHT

DO NOT SCALE DWGS. USE DIMENSIONS ONLY. REFER ANY DISCREPANCIES TO ARCHITECT PRIOR TO CONSTRUCTION.

THESE DRAWINGS ARE SUBJECT TO COPYRIGHT.

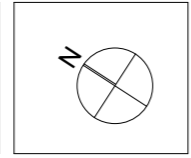

ACCESS

DESIGN RIGHT CONSULTING
102A MAY ST, SAINT PETERS 2044
M: 0405295978
E: aia@designrc.com.au

TRAFFIC

PGC CONSULTANTS
PO BOX 3460 PLUTNEY NSW 2112
M: 0423 392 182
E: dan.demp@pccconsulting.com.au

ACOUSTIC

ACOUSTIC CONSULTING ENGINEERS
14/12 BULLING T1, 16/18 LINDINGTON DRIVE BELLA VISTA NSW M: 0883 4239
E: mehedi@agpc.com.au

HYDRAULIC

S&G CONSULTANTS
1/12 MILLER ST, CAMMERAY NSW 2154
M: 09225312
E: info@geoenvironmental.com.au

LANDSCAPING

CONCEPT
SUITE 101, 506 MILLER ST, CAMMERAY NSW 2154
P: 99225312
E: info@concept.net.au

WASTE MANAGEMENT

GHAZI AL ALI ARCHITECT
LEVEL 2 UNIT 14 RAILWAY PARADE BURWOOD NSW 2134
P: 0468 711 687
E: office@ghazia.com

ARCHITECT

GHAZI AL ALI ARCHITECT
NSW reg. no. 7542
Design Practitioner No. DEP000073

T: +61 2 9744 7035 | E: office@ghazia.com
ACN: 67167131848
LEVEL 2 UNIT 14 RAILWAY PARADE BURWOOD NSW 2134

PROJECT

421 LIVERPOOL RD, STRATHFIELD

CLIENT

YG INVESTMENT (NSW) PTY LTD

SCALE: 1:200

DATE: 05/11/2021

PROJECT ARCHITECT: MO

PROJECT DIRECTOR: GA

DRAWING NAME

LEVEL 02 AND ROOF PLAN

DRAWING NUMBER

DA

PROJECT NUMBER

P18-044

ISSUE

D

PROJECT NUMBER

A-1203

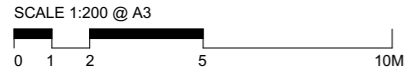
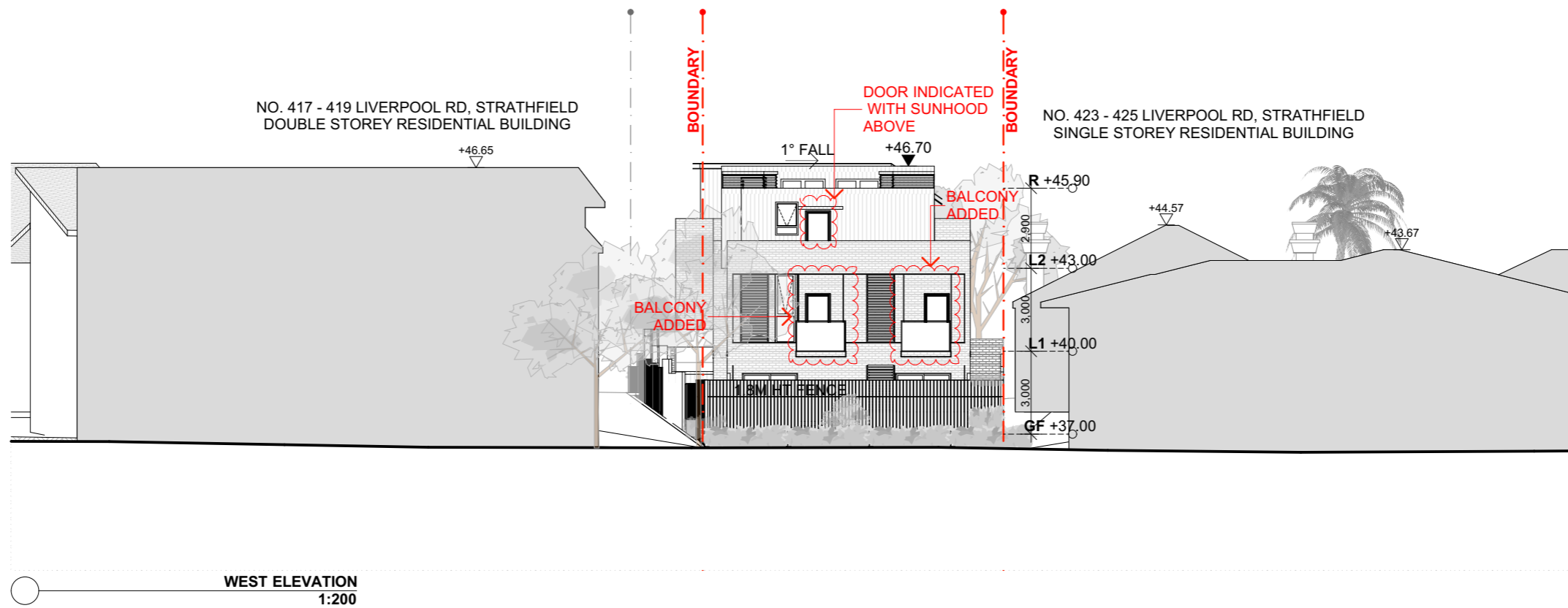
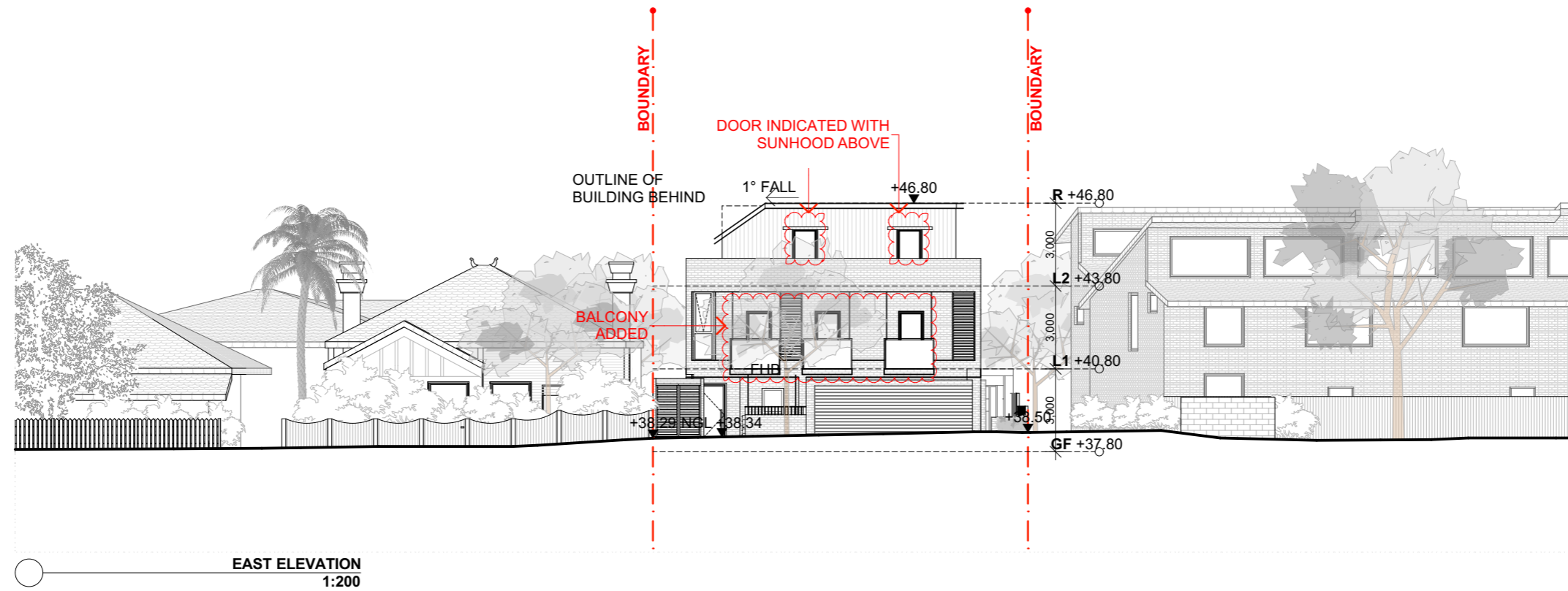

FOR DA PURPOSES ONLY
NOT FOR CONSTRUCTION

S4.55

09/11/21	FOR S4.55	
14/03/21	COUNCIL COMMENTS	
14/03/21	FOR S4.55	
23/09/20	COUNCIL COMMENTS	
24/05/20	FOR DA	
Issue	Date	Description

© COPYRIGHT
DO NOT SCALE DWGS. USE DIMENSIONS ONLY. REFER ANY DISCREPANCIES TO ARCHITECT PRIOR TO CONSTRUCTION.
THESE DRAWINGS ARE SUBJECT TO COPYRIGHT.

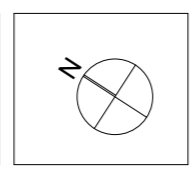

ACCESS
DESIGN RIGHT CONSULTING
152A MAY ST, SAINT PETERS 2044
M: 0425295978
E: aiaa@designrc.com.au

TRAFFIC
PDC CONSULTANTS
3465 BRONTE RD, BRONTE NSW 2024
M: 0423 392 182
E: pcorbett@pdcconsultants.com.au

ACOUSTIC
ACOUSTIC CONSULTING ENGINEERS
PO BOX 3469 PLUTNEY NSW 2112
M: 0423 392 182
E: dan.dang@acoousticonsulting.com.au

HYDRAULIC
S&G CONSULTANTS
4/12, BUILDING T1, 14/18 LEWINGTON DRIVE BELLA VISTA NSW M: 0452 295 978
E: aiaa@designrc.com.au

BCA
DESIGN RIGHT CONSULTING
152A MAY ST, SAINT PETERS 2044
M: 0425295978
E: aiaa@designrc.com.au

PLANNING
MORPHOLOGY DESIGN
L2-02 14 RAILWAY PARADE BURWOOD NSW 2134
P: 0468 711 687
E: office@ghazia.com

ARCHITECT
GHAZI AL ALI ARCHITECT
NSW reg. no. 7542
Design Practitioner No. DEP000073
T: +612 9744 7035 | E: office@ghazia.com
ACN: 67167131848
LEVEL 2 UNIT 2 14 RAILWAY PARADE BURWOOD NSW 2134

PROJECT
421 LIVERPOOL RD, STRATHFIELD
CLIENT
YG INVESTMENT (NSW) PTY LTD
SCALE
1:200
DATE
05/11/2021
DRAWN
FA
PROJECT ARCHITECT
MO
PROJECT DIRECTOR
GA

DRAWING NAME
ELEVATIONS
DRAWING NUMBER
DA
PROJECT NUMBER
P18-044
ISSUE
E
A-1301

SUBJECT TO S4.55 APPROVAL

**STRATHFIELD COUNCIL
RECEIVED**

DA2019.94.4

DATE 21 January 2022

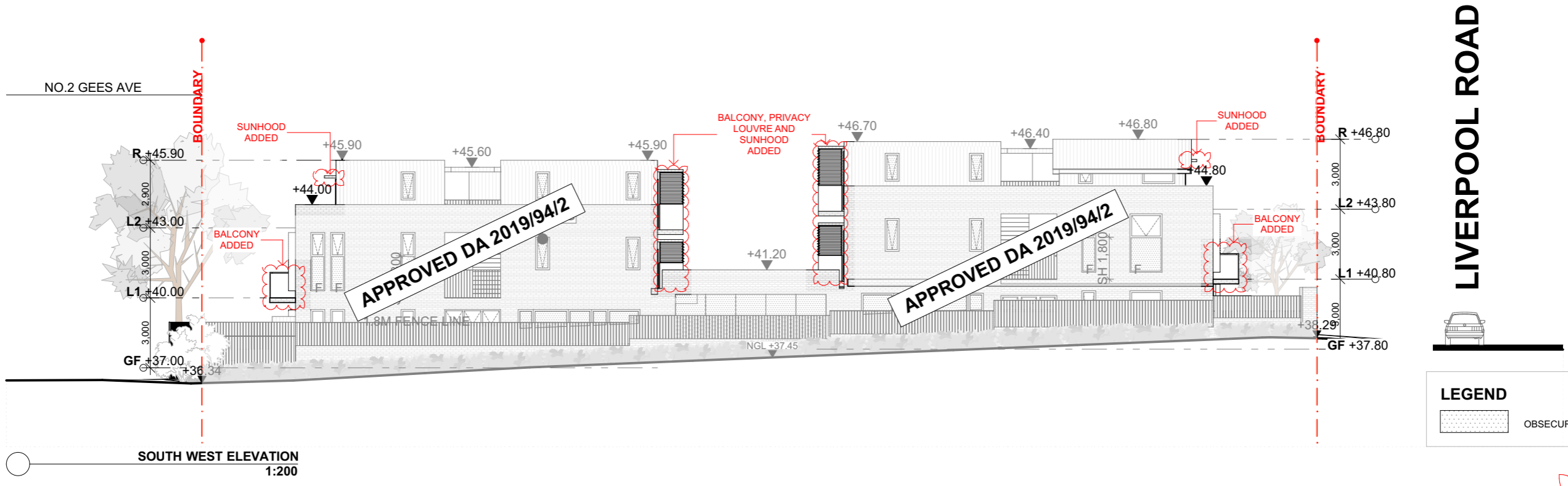
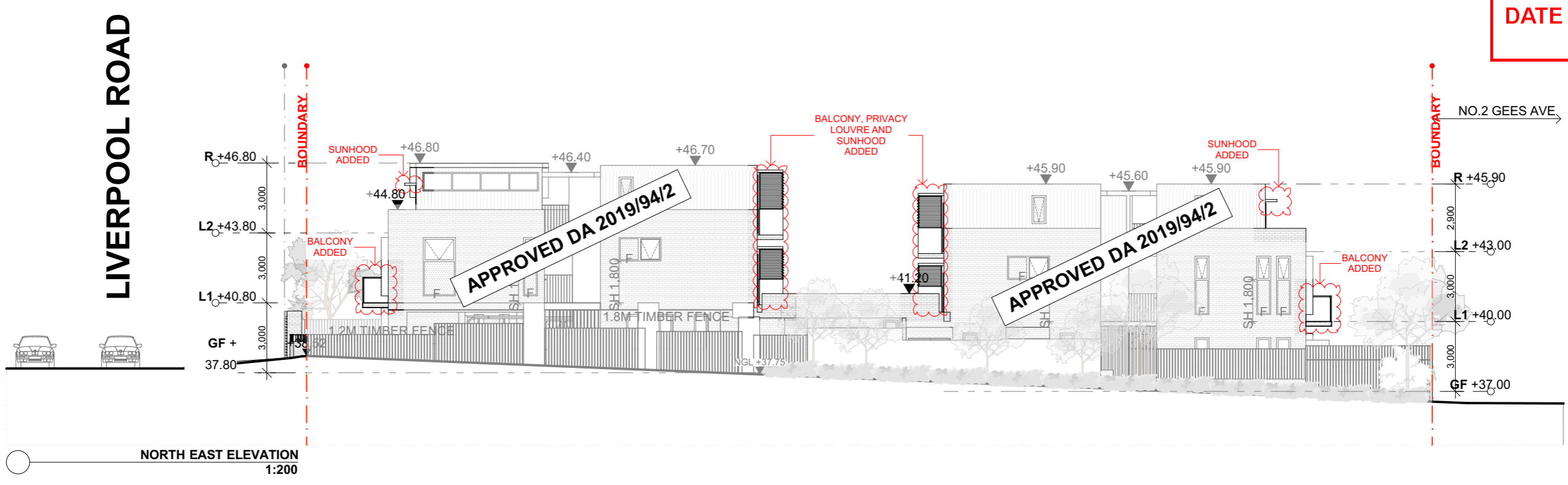

LEGEND

 OBSCURE GLASSES

 SUBJECT TO S4.55 APPROVAL

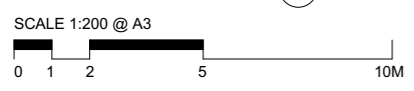

<p>FOR DA PURPOSES ONLY NOT FOR CONSTRUCTION</p> <p>S4.55</p>	<p>09/11/21 FOR S4.55 19/03/21 COUNCIL COMMENTS FOR S4.55 14/05/21 COUNCIL COMMENTS FOR S4.55 23/06/21 COUNCIL COMMENTS FOR DA A 26/05/21 FOR DA</p>	<p>© COPYRIGHT</p> <p>DO NOT SCALE DWGS. USE DIMENSIONS ONLY. REFER ANY DISCREPANCIES TO ARCHITECT PRIOR TO CONSTRUCTION.</p> <p>THESE DRAWINGS ARE SUBJECT TO COPYRIGHT.</p>		<p>ACCESS</p> <p>DRG CONSULTANTS 102A MAY ST, SAINT PETERS 2044 M: 0423 392 182 E: pcorbett@driconsultants.com.au</p>	<p>TRAFFIC</p> <p>PGC CONSULTANTS 3465 BRONTE RD, BRONTE NSW 2024 M: 0428 060 589 E: pcorbett@pgiconsultants.com.au</p>	<p>ACOUSTIC</p> <p>ACOUSTIC CONSULTING ENGINEERS PO BOX 3460 PLUTNEY NSW 2112 M: 0423 392 182 E: dan.demp@acousticconsulting.com.au</p>	<p>HYDRAULIC</p> <p>S&G CONSULTANTS U12 BUILDING T1, 14/18 LEXINGTON DRIVE BELLA VISTA NSW M: 0883 4239 E: mehedi@sgce.com.au</p>	<p>BCA</p> <p>DESIGN RIGHT CONSULTING 102A MAY ST, SAINT PETERS 2044 M: 0425295978 E: aia@designright.com.au</p>	<p>PLANNING</p> <p>MORPHOLOGY DESIGN L2-12 14 RAILWAY PARADE BURWOOD NSW 2134 P: 0468 711 687 E: office@ghazia.com</p>	<p>ARCHITECT</p> <p>GHAZI AL ALI ARCHITECT NSW reg. no. 7542 Design Practitioner No. DEP000073</p> <p>T: +612 9744 7035 E: office@ghazia.com ACN: 6716731948 LEVEL 2 UNIT 2 14 RAILWAY PARADE BURWOOD NSW 2134</p>	<p>PROJECT</p> <p>421 LIVERPOOL RD, STRATHFIELD</p> <p>CLIENT</p> <p>YG INVESTMENT (NSW) PTY LTD</p> <p>SCALE</p> <p>1:200</p> <p>DATE</p> <p>05/11/2021</p> <p>DRAWN</p> <p>FA</p>	<p>DRAWING NAME</p> <p>ELEVATIONS</p> <p>DRAWING NUMBER</p> <p>DA</p> <p>PROJECT NUMBER</p> <p>P18-044</p> <p>ISSUE</p> <p>E</p>
				<p>QUANTITY SURVEY</p> <p>MMDC SUITE 5101 GEORGE ST, PARAMATTA NSW P: 96336233 E: michael@mmdcc.com.au</p>	<p>BASIX</p> <p>SUSTAINABLE SOLUTIONS M: 0420312712 E: brian7@bigpond.com</p>	<p>GEO ENVIRONMENTAL</p> <p>82 BRIDGE ST, LANE COVE NSW 2066 M: 0431 480980 E: info@geoenvironmental.com.au</p>	<p>LANDSCAPING</p> <p>CONCEPT SUITE 101, 506 MILLER ST, CAMMERAY NSW 2062 P: 92225312 E: info@concept.net.au</p>	<p>WASTE MANAGEMENT</p> <p>GHAZI AL ALI ARCHITECT L2-12 14 RAILWAY PARADE BURWOOD NSW 2134 P: 0468 711 687 E: office@ghazia.com</p>	<p>PROJECT ARCHITECT</p> <p>MO</p>	<p>PROJECT DIRECTOR</p> <p>GA</p>		

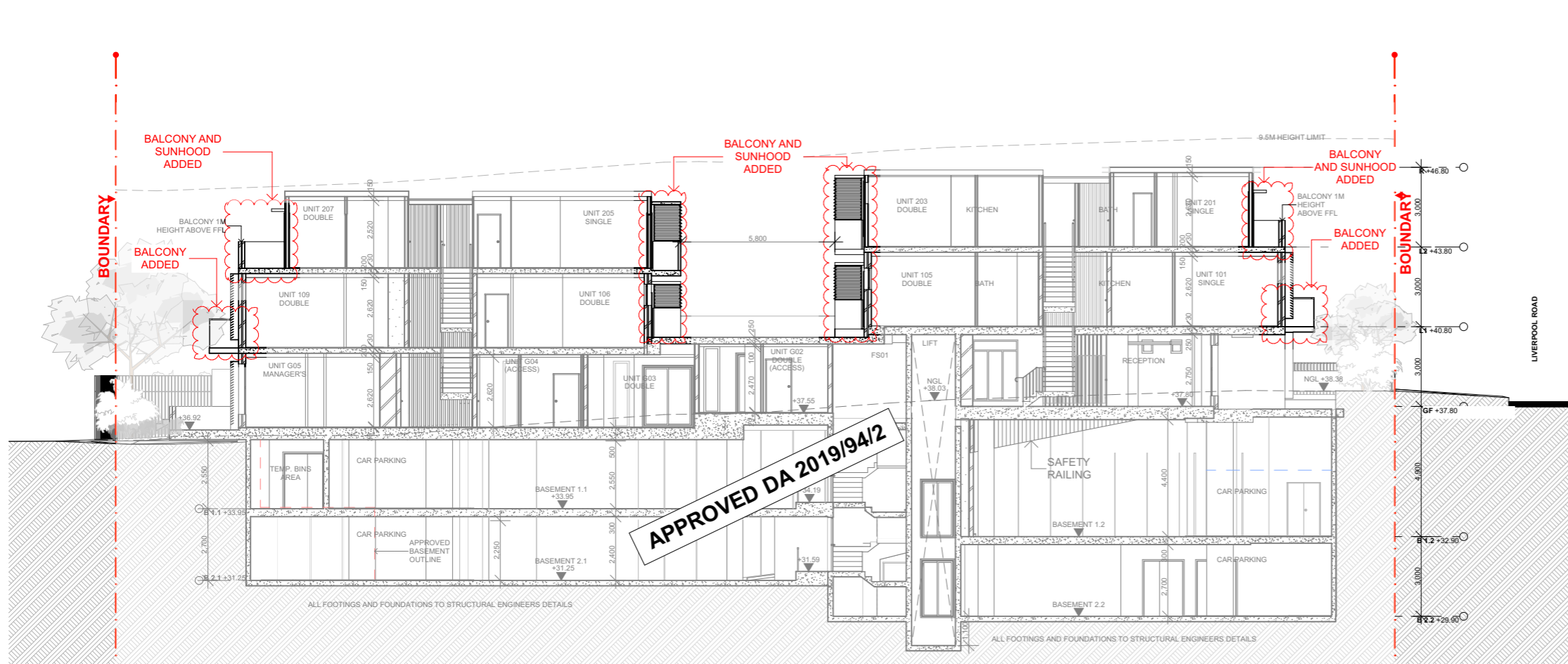

SECTION AA
1:200

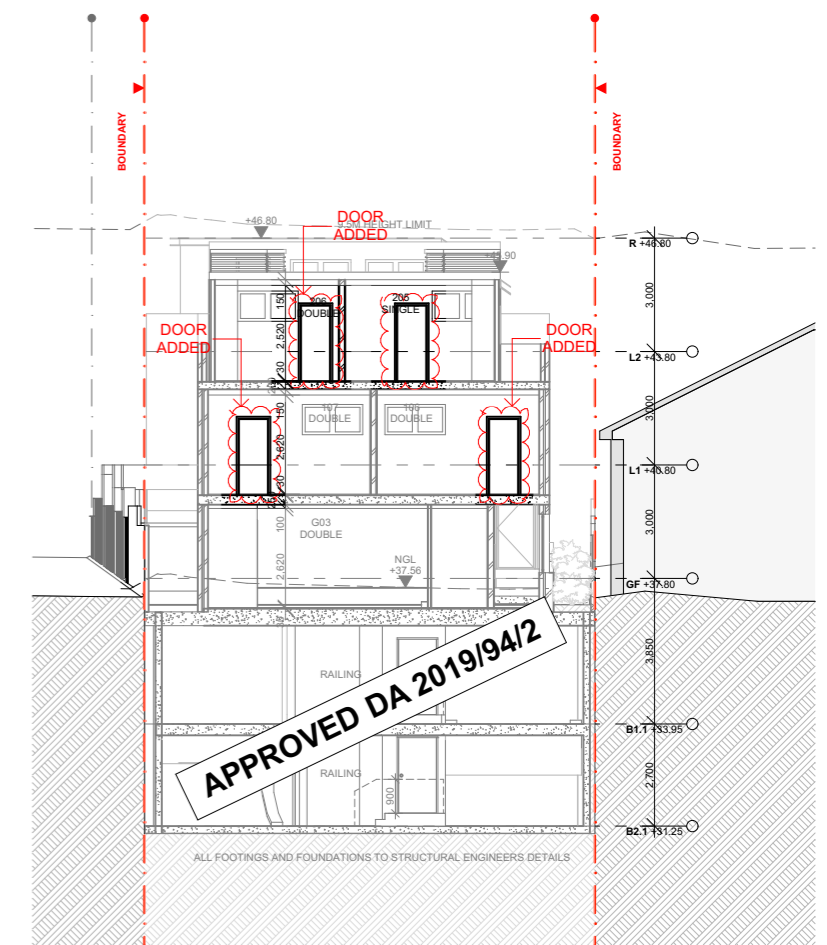

SECTION BB
1:200

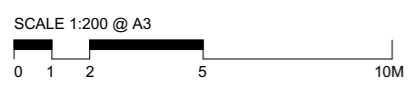

**SUBJECT TO S4.55
APPROVAL**

<p>FOR DA PURPOSES ONLY NOT FOR CONSTRUCTION</p> <p style="font-size: 1.2em; font-weight: bold;">S4.55</p>	<p style="writing-mode: vertical-rl; transform: rotate(180deg);">Drawing Original Size</p> <p style="font-size: 0.8em;">A3</p>	<p style="font-size: 0.7em;">D 09/11/21 FOR S4.55 C 14/01/22 FOR S4.55 B 23/01/22 COUNCIL COMMENTS A 26/01/22 FOR DA</p>	<p style="font-size: 0.7em;">© COPYRIGHT</p> <p style="font-size: 0.7em;">DO NOT SCALE DWGS. USE DIMENSIONS ONLY. REFER ANY DISCREPANCIES TO ARCHITECT PRIOR TO CONSTRUCTION.</p> <p style="font-size: 0.7em;">THESE DRAWINGS ARE SUBJECT TO COPYRIGHT.</p>		<p style="font-size: 0.7em;">ACCESS DESIGN RIGHT CONSULTING 102A MAY ST, SAINT PETERS 2044 M: 0405295978 E: aia@designrc.com.au</p>	<p style="font-size: 0.7em;">TRAFFIC PGC CONSULTANTS 3465 BRONTE RD, BRONTE NSW 2024 M: 0428 060 589 E: pcorbett@pgcconsultants.com.au</p>	<p style="font-size: 0.7em;">ACOUSTIC ACOUSTIC CONSULTING ENGINEERS PO BOX 3469 PUTNEY NSW 2112 M: 0423 392 182 E: dan.dang@acousticconsulting.com.au</p>	<p style="font-size: 0.7em;">HYDRAULIC S&G CONSULTANTS U112, BUILDING T1, 14/18 LEXINGTON DRIVE BELLA VISTA NSW M: 0853 4239 E: mehedi@s&g.com.au</p>	<p style="font-size: 0.7em;">BCA DESIGN RIGHT CONSULTING 102A MAY ST, SAINT PETERS 2044 M: 0405295978 E: aia@designrc.com.au</p>	<p style="font-size: 0.7em;">PLANNING MORPHOLOGY DESIGN L2-02 14 RAILWAY PARADE BURWOOD NSW 2134 P: 0468 711 687 E: office@ghazia.com</p>	<p style="font-size: 0.7em;">ARCHITECT GHAZI AL ALI ARCHITECT NSW reg. no. 7542 Design Practitioner No. DEP0000073 T: +612 9744 7035 E: office@ghazia.com ACN: 67167131848 LEVEL 2 UNIT 2 14 RAILWAY PARADE BURWOOD NSW 2134</p>	<p style="font-size: 0.7em;">PROJECT 421 LIVERPOOL RD, STRATHFIELD</p> <p style="font-size: 0.7em;">CLIENT YG INVESTMENT (NSW) PTY LTD</p> <p style="font-size: 0.7em;">SCALE 1:200 DATE 05/11/2021</p> <p style="font-size: 0.7em;">DRAWN FA PROJECT ARCHITECT MO PROJECT DIRECTOR GA</p>	<p style="font-size: 0.7em;">DRAWING NAME SECTIONS</p> <p style="font-size: 0.7em;">DRAWING NUMBER DA A-1401</p> <p style="font-size: 0.7em;">PROJECT NUMBER P18-044</p> <p style="font-size: 0.7em;">ISSUE D</p>
--	--	--	---	--	--	---	--	--	---	--	---	--	---