

THIS DRAWING AND DESIGN IS SUBJECT TO COPYRIGHT AND MAY NOT BE REPRODUCED WITHOUT PRIOR WRITTEN CONSENT. ALL DIMENSIONS TO BE VERIFIED ON SITE PRIOR TO COMMENCEMENT OF ANY WORK. ANY DISCREPANCIES TO BE REFERRED TO THE ARCHITECT.

DATE	DESCRIPTION	ISSUE
01.05.20	DA SUBMISSION DRAWINGS	1

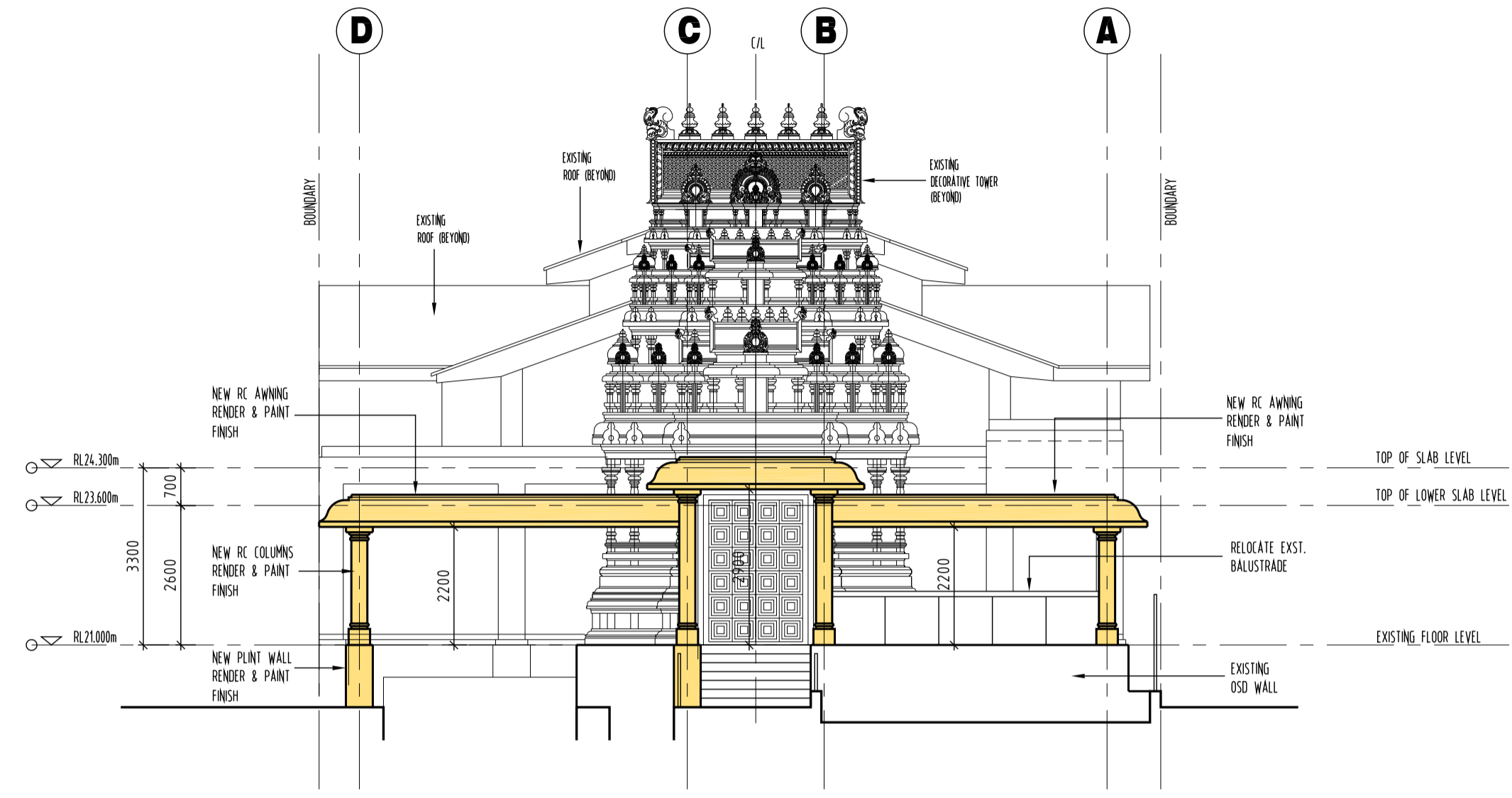

**NORTH ELEVATION**  
SCALE 1/100 (A1)  
(THE CRESCENT ELEVATION)

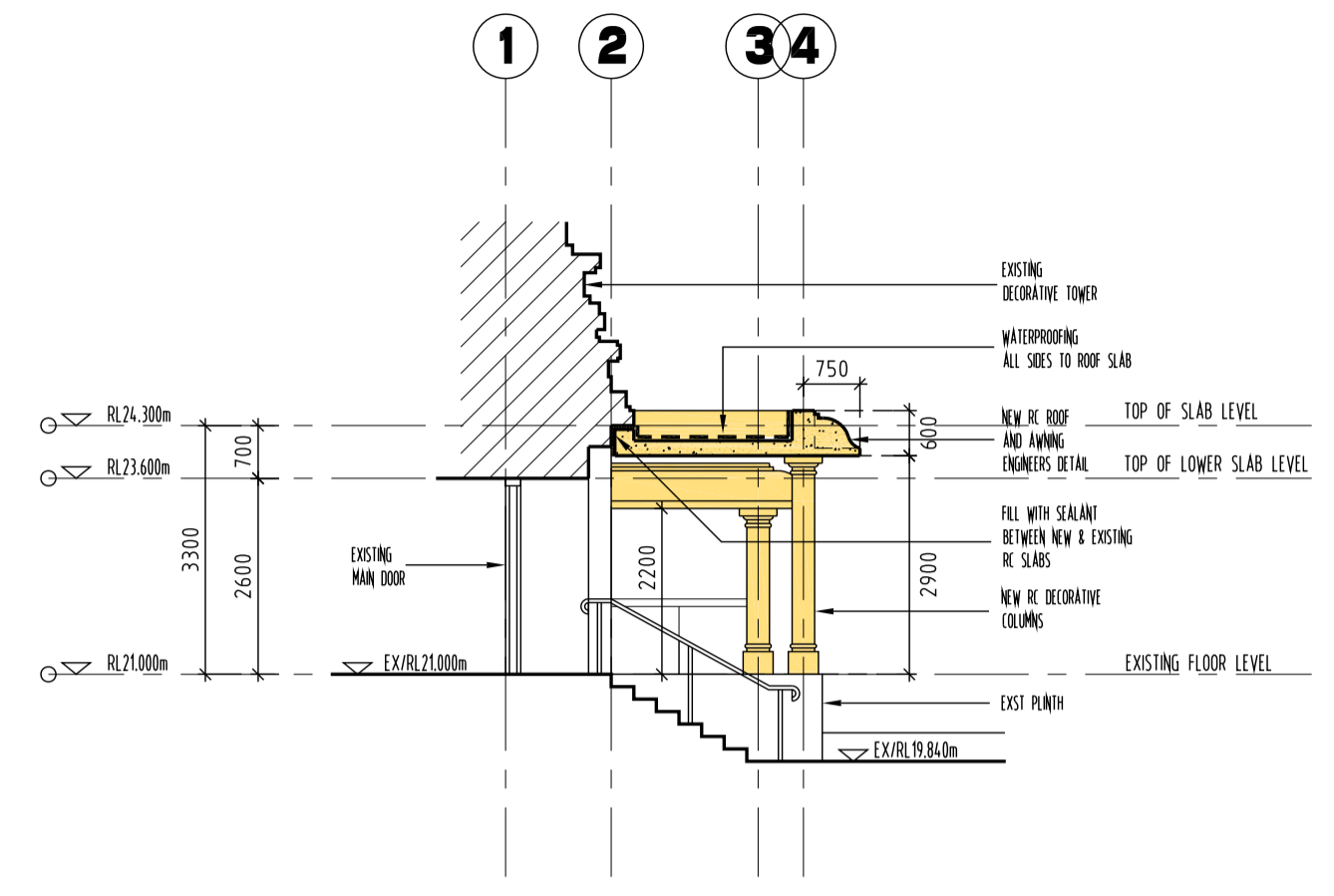

**SECTION-AA**  
SCALE 1/100 (A1)

STRATHFIELD COUNCIL  
RECEIVED  
DA2020/227 10  
December 2020



**EAST ELEVATION**  
SCALE 1/100 (A1)



**WEST ELEVATION**  
SCALE 1/100 (A1)  
(EASTBOURNE ROAD ELEVATION)

**PROPOSED AWNING AT THE FRONT MAIN ENTRY TO AN EXISTING HINDU TEMPLE AT 123 THE CRESCENT, HOMEBUSH WEST, NSW 2140. FOR 'SYDNEY SRI KARPAGA VINAYAKAR TEMPLE'**

LOT-1, DP-666161

**ELEVATIONS AND SECTION**

Architects:  
**D+C ARCHITECTS**  
**D+C CONSORTIUM PTY LTD.**  
7 CHILWORTH CLOSE, M-0416 085 876  
BEECROFT, NSW 2119. P-02 9980 8819  
AUSTRALIA. E-kuno@dccconsortium.com.au

Architect: Kuna Sivasamy, RAlA, Regd No-5989	Scale: 1:100(A1)	Date: 09.11.2020
Project No: <b>2016-22-AWN</b>	Drawing No: <b>DA-03</b>	Issue: <b>1</b>