

IDAP REPORT

Property:	80 Wallis Avenue STRATHFIELD Lot: 7 DP: 12824 DA2022.47
Proposal:	Demolition of existing structures, removal of trees, construction of a two-storey dwelling house with a basement and ancillary landscaping.
Applicant:	L Zhu
Owner:	C & H & T W & G D Chau
Date of lodgement:	29 March 2022
Notification period:	5 April 2022 – 21 April 2022
Submissions received:	Nil
Assessment officer:	J W Brown
Estimated cost of works:	\$1,060,681.00
Zoning:	R2-Low Density Residential - SLEP 2012
Heritage:	No
Flood affected:	Yes
Is a Clause 4.6 Variation Proposed:	N/A
RECOMMENDATION OF OFFICER:	Approval

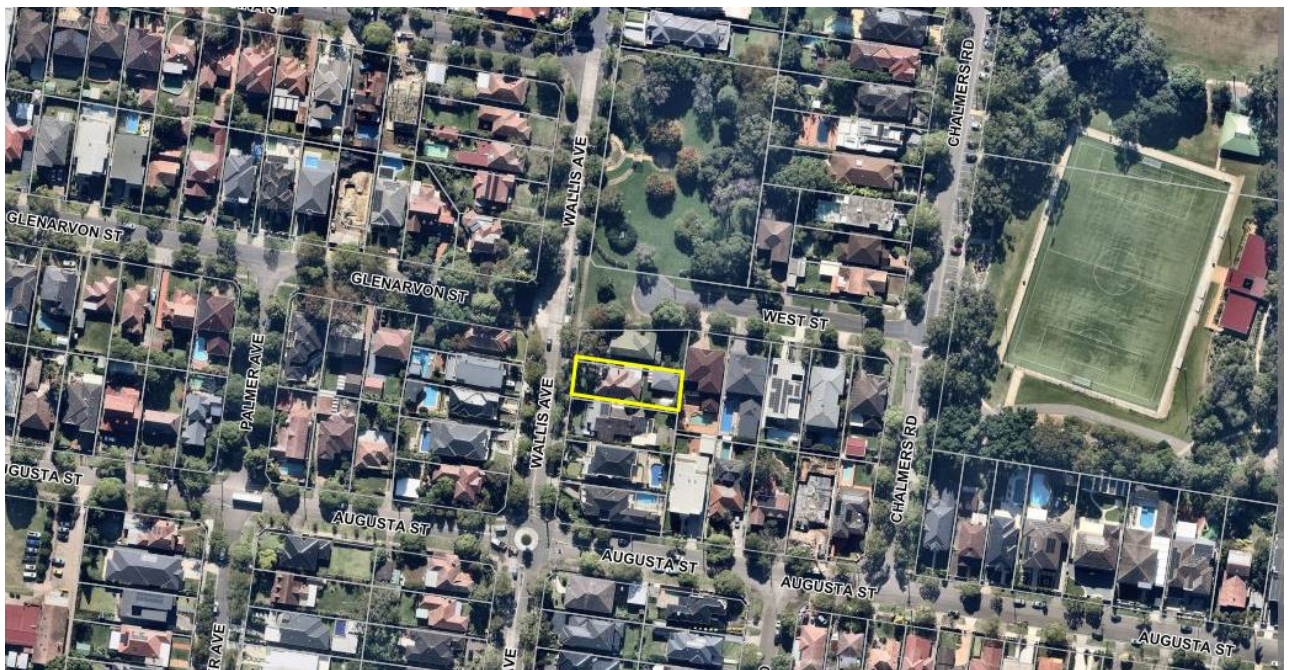

Figure 1: Aerial Image of the site

EXECUTIVE SUMMARY

Proposal

Development consent is being sought for the demolition of existing structures, removal of trees, construction of a two-storey dwelling house with a basement and ancillary landscaping.

Site and Locality

The site is identified as 80 Wallis Avenue STRATHFIELD and has a legal description of Lot: 7 DP: 12824. The site is a regular shaped parcel of land and is located eastern side of Wallis Avenue.

The site has a width of 15.24m, a depth of 43.67m and an overall site area of 665.5m².

The locality surrounding the subject site contains a mixture of low density residential development.

Strathfield Local Environmental Plan

The site is zoned R2-Low Density Residential under the provisions of Strathfield LEP 2012 and the proposal is a permissible form of development with Council's consent. The proposal satisfies all relevant objectives contained within the LEP.

Development Control Plan

The proposed development generally satisfies the provisions of Strathfield Consolidated DCP 2005. This is discussed in more detail in the body of the report.

Notification

The application was notified in accordance with Council's Community Participation Plan from 5 April 2022 – 21 April 2022, where no submissions were received.

Issues

- Landscape area
- Basement

Conclusion

Having regards to the heads of consideration under Section 4.15 of the Environmental Planning & Assessment Act 1979, Development Application 2022/47 is recommended for approval subject to suitable conditions of consent.

REPORT IN FULL

Proposal

Council has received an application for the demolition of existing structures, removal of trees, construction of a two-storey dwelling house with a basement and ancillary landscaping. More specifically, the proposal includes;

Demolition:

Existing dwelling to be demolished with the existing secondary dwelling and shed to remain

Basement level:

- Two car spaces
- Storage and storage room
- Turntable

Ground floor level:

- Lounge room
- Bedroom with ensuite
- Laundry
- Bathroom
- Open plan kitchen, dining and living room
- Butler's pantry

First floor level:

- Master bedroom with walk-in-wardrobe and ensuite
- Two (2) Bedrooms
- One (1) Bedroom with walk-in-wardrobe and ensuite
- Play Area/Study
- Bathroom

External works:

- Rear deck

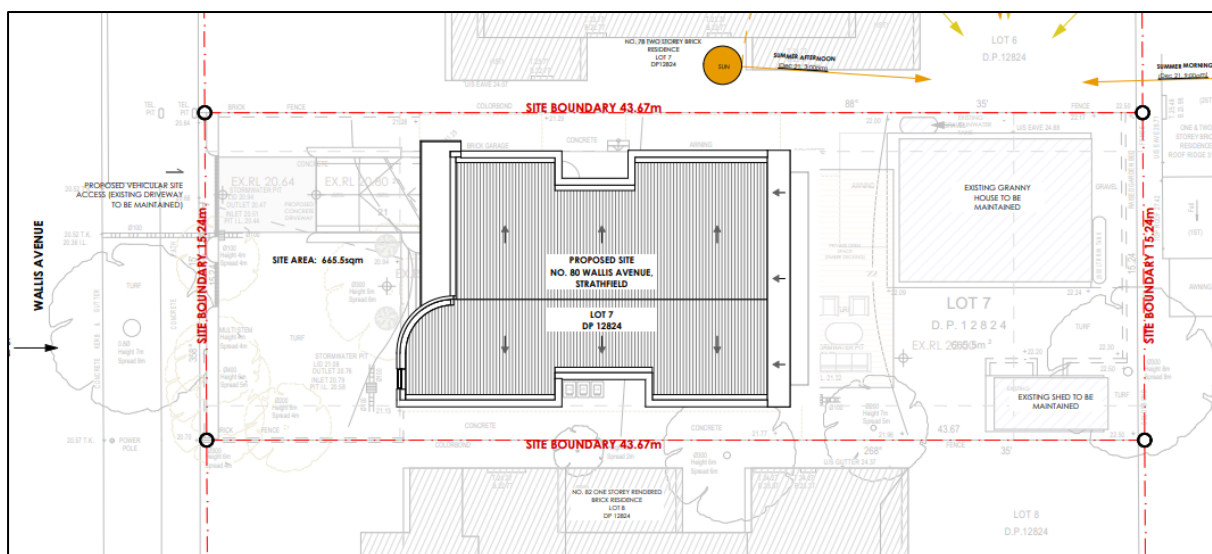

Figure 2: Site Plan

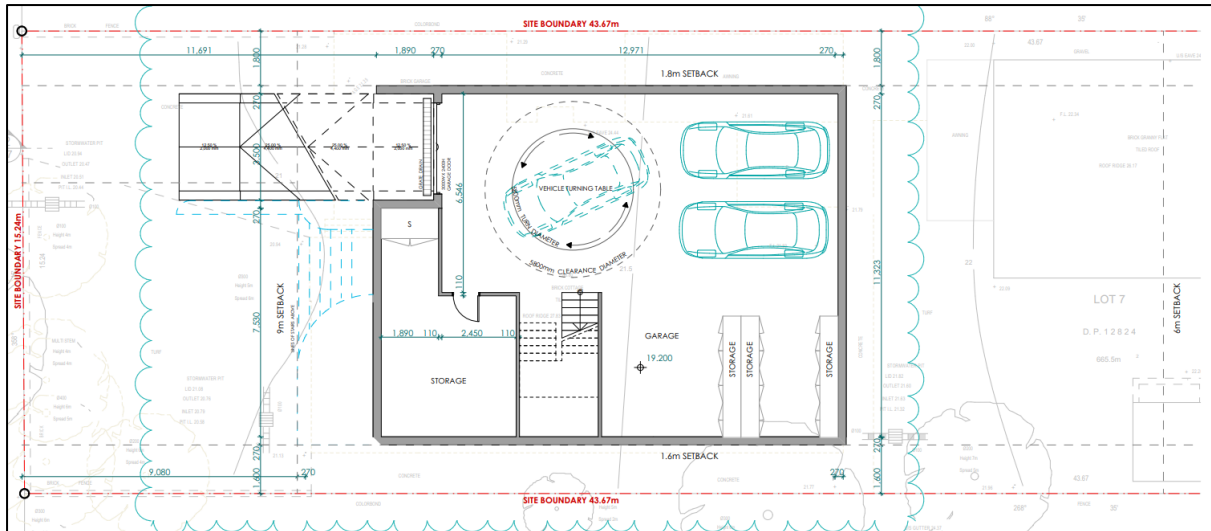

Figure 3: Basement Plan

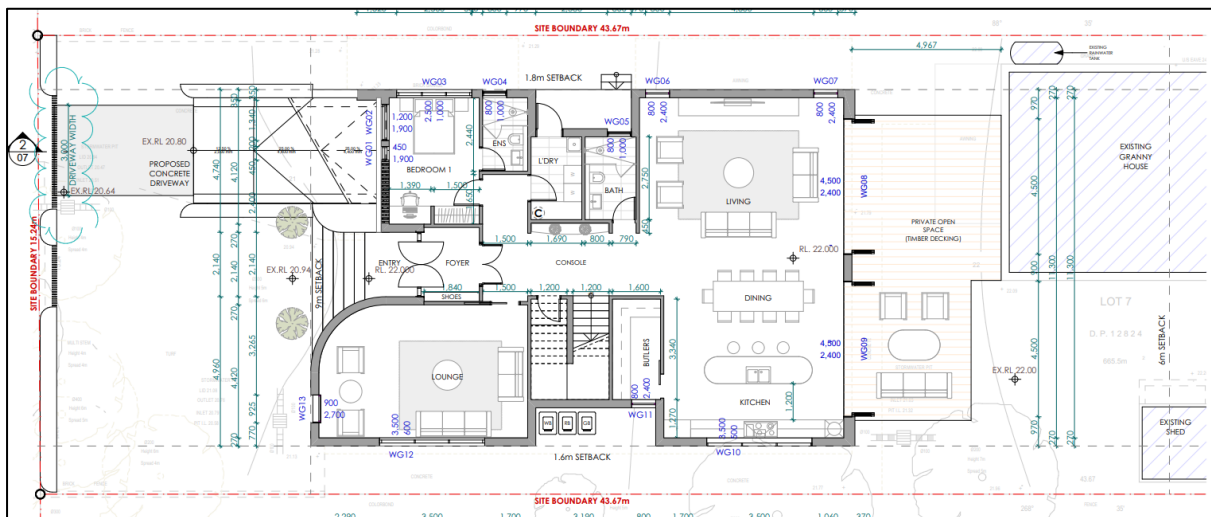

Figure 4: Ground Floor Plan

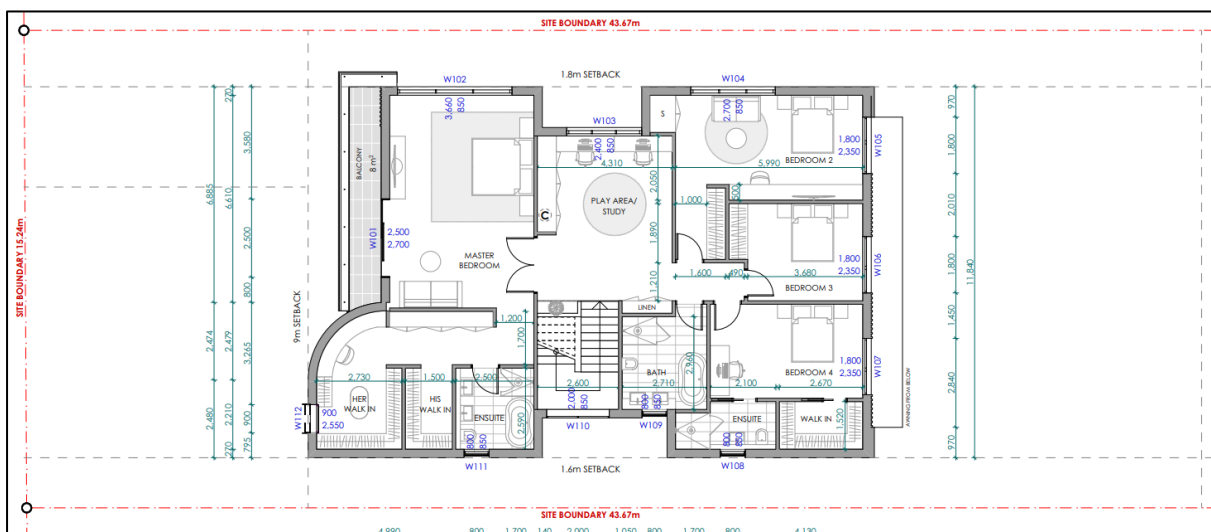

Figure 5: First Floor Plan

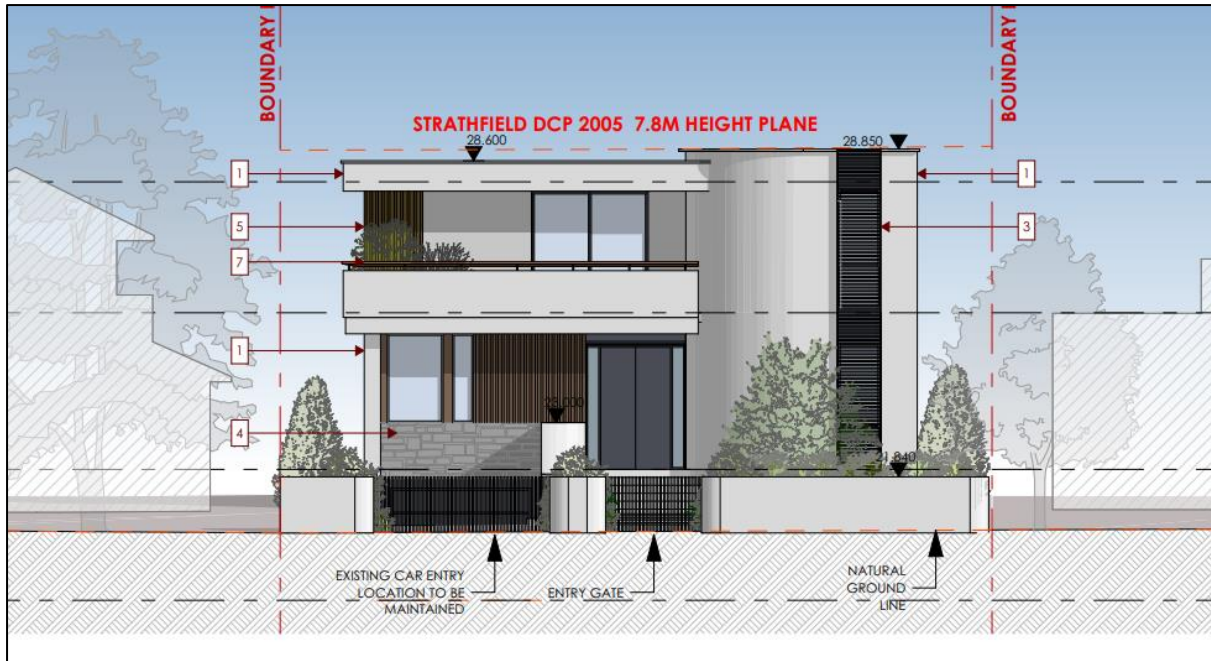

Figure 6: Streetscape (West) Elevation



Figure 7: Rear (East) Elevation

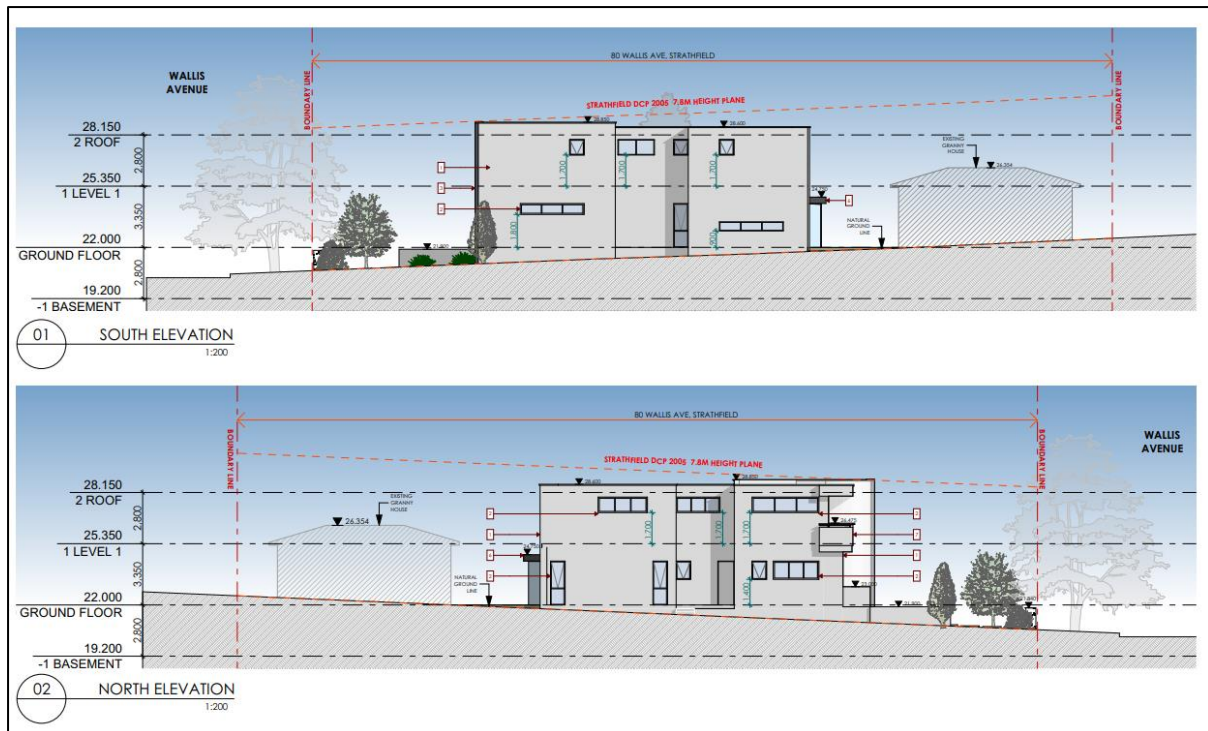

Figure 8: North (below) and South (top) Elevations

The Site and Locality

The subject site is legally described as Lot: 7 DP: 12824 and commonly known as 80 Wallis Avenue STRATHFIELD. It is located off the east side of Wallis Avenue between Augustas Street and Glenarvon Street.

The site is rectangular and has a frontage of 15.24m to the west, rear boundary of 15.24m to the east, a side boundary length of 43.67m to the north, and side boundary length of 43.67m to the south and an area of 665.5m².

The site slopes gradually from rear of the property to the street.

The site is occupied by an existing brick dwelling with a secondary dwelling in the rear yard. Vehicular access is provided to the site via an existing driveway from the street to an existing attached garage located at the front building line.

The current streetscape is characterised by modern two storey dwellings with basement car parking. All of which have differing architectural designs but compliment the streetscape. The surrounding area is characterised by low-density residential development and parkland. Wallis reserve is located 50m north of the proposal and Strathfield Park is located 150m north east of the proposal.

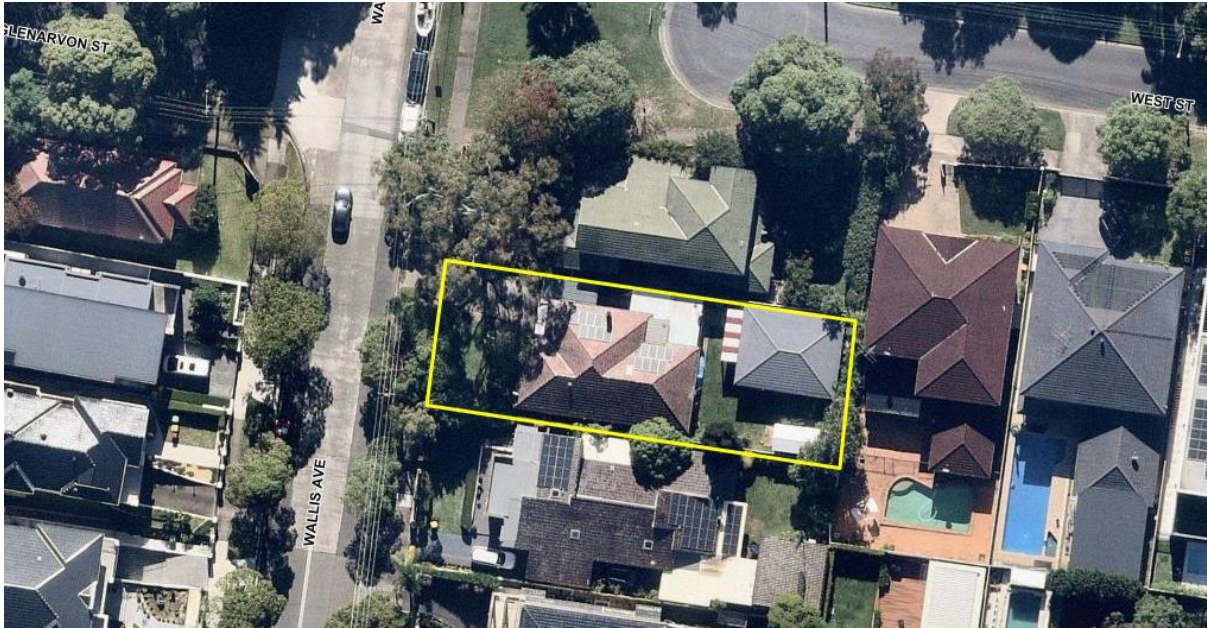

Figure 9: Closer image of the site



Figure 10: Front façade of the existing dwelling



Figure 11: Secondary dwelling (left) and shed (right) facing rear boundary



Figure 12: Existing dwelling facing southern side boundary



Figure 13: Existing awning and garage along northern boundary



Figure 14: Existing streetscape including other dwellings with basement parking

Background

29 March 2022	The subject development application (DA2022/47) was lodged with Council
5 April 2022	The application was publicly exhibited until the 21 April 2022
24 May 2022	Council's Planner carried out a site visit
24 May 2022	Further Information was required by Council's Tree Management Coordinator. An Arboricultural Assessment Report was requested
7 June 2022	Additional information for the following was requested: <ul style="list-style-type: none"> • Compliance with the Landscape area requirement • Reduction in the storage room within the basement • Revised plans enabling a vehicle to enter and exit in a forward direction • Revised plan of driveway at boundary to be a width of 3m
9 June 2022	Amended plans and documentation including Arboricultural Assessment Report provided.
15 June 2022	Further additional information was requested to update the revised plans to allow a vehicle to enter and exit in a forward direction. As the revised plan did not achieve compliance
15 June 2022	Updated basement plan provided to council

Referrals – Internal and External

Development Engineers Comments:

The application was referred to Council's Development Engineer who offered no objection subject to the conditions of consent.

Tree Management Coordinator Comments:

The application was referred to Council's Tree Management Coordinator who requested an Arboricultural Assessment Report to address existing vegetation on site and the large *Corymbia citriodora* (Lemon scented gum) located at 78 Wallis Avenue (for proposed driveway and basement works). The applicant provided an Arboricultural Assessment Report that Council's Tree Management Coordinator reviewed and found to be acceptable subject to conditions of consent.

Traffic Manager Comments:

The application was referred to Council's Traffic Manager who had concern that the basement would not allow for vehicles to enter and exit in a forward direction. A turning template of the basement for an 85th percentile car was requested. The applicant provided a turning template within the basement and it was reviewed with the following comments:

For the car space shown on the turning path:

- Left-hand side of the car clearly comes far too close to the wall, turning path needs to provide more distance from the wall; also, the left-hand side of the swept path has been excluded – this must be included
- Swept path needs to show this vehicle as exiting the site in a forward direction

The applicant has not shown the car to (presumably) park in the right-hand space – both entry and exit swept paths need to be shown for this. Additionally, the swept paths for both vehicles need to be shown as being achieved when the other car is parked in the other space.

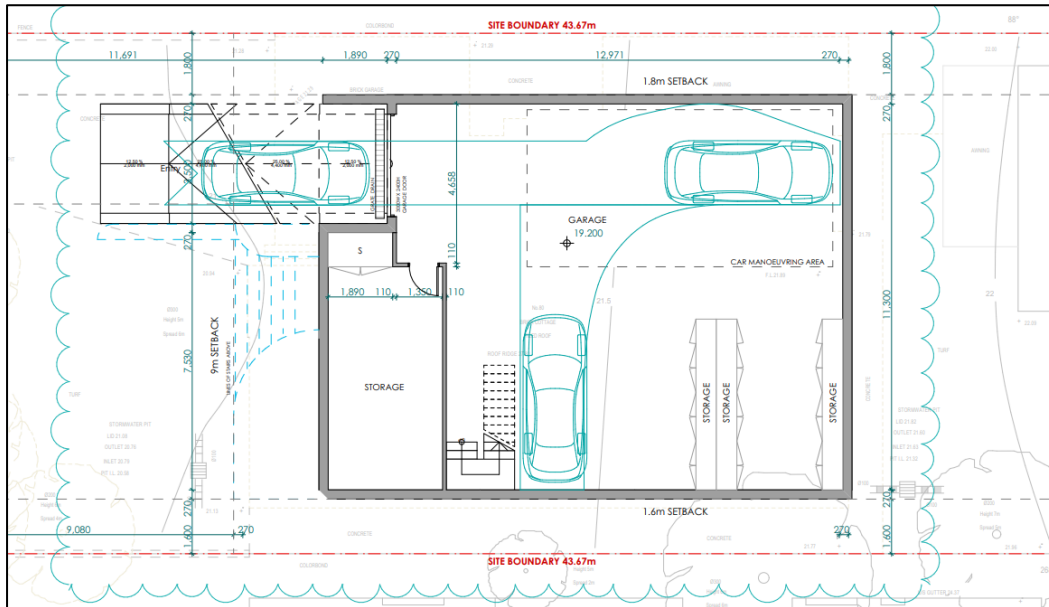

Figure 15: Previous basement plan with turning template

The applicant again was requested to amend the basement plans to show how the both vehicles will enter and exit the basement in a forward direction. A solution for a turntable was proposed (figure 16) and Council's Traffic Manager was satisfied with this solution.

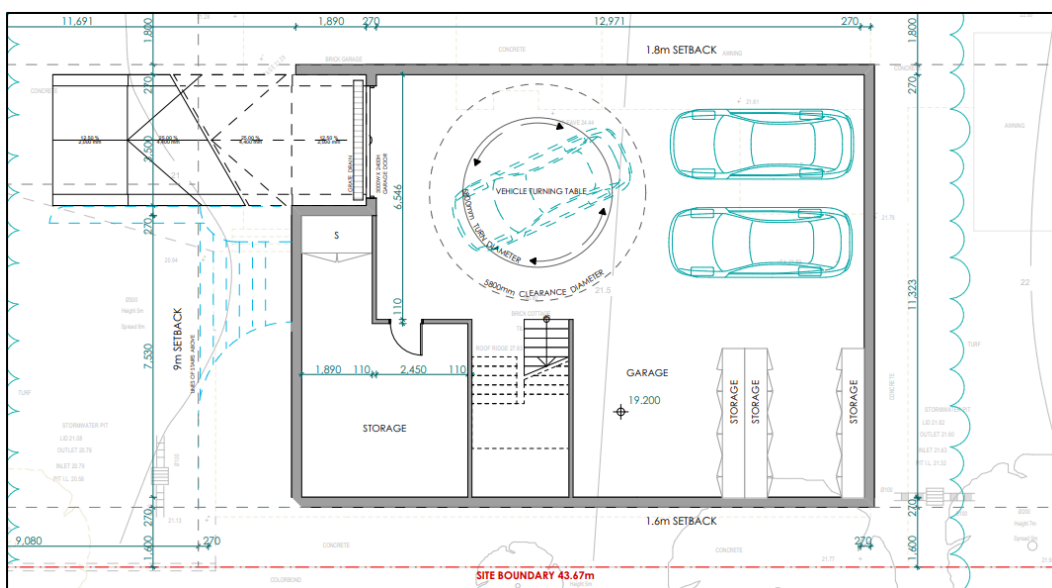

Figure 16: Most recent basement plan with vehicle turntable

Section 4.15 Assessment – EP&A Act 1979

The following is an assessment of the application with regard to Section 4.15 (1) of the Environmental Planning and Assessment Act 1979.

(1) Matters for consideration – general

In determining an application, a consent authority is to take into consideration such of the following matters as are of relevance to the development the subject of the development application:

- (a) the provision of:**
- (i) any environmental planning instrument,**

STATE ENVIRONMENTAL PLANNING POLICY (BIODIVERSITY AND CONSERVATION) 2021

Chapter 2 – Vegetation in non-rural areas

The intent of this Chapter within the SEPP is related to the protection of the biodiversity values of trees and other vegetation on the site.

The proposal was referred to Council's Tree Management Officer who outlined specific conditions to be imposed with any development consent in order to ensure the protection of these trees.

Further, no objection was raised to the removal of a number of trees on the site subject to replacement planting. Relevant consent conditions will be imposed.

The aims and objectives outlined within the SEPP are considered to be satisfied.

STATE ENVIRONMENTAL PLANNING POLICY (BUILDING SUSTAINABILITY INDEX: BASIX) 2004

A BASIX Certificate has been issued for the proposed development and the commitments required by the BASIX Certificate have been satisfied.

STATE ENVIRONMENTAL PLANNING POLICY (RESILIENCE AND HAZARDS) 2021

Chapter 4 – Remediation of land

Chapter 4 applies to the land and pursuant to Section 4.15 is a relevant consideration.

A review of the available history for the site gives no indication that the land associated with this development is contaminated. There were no historic uses that would trigger further site investigations.

The objectives outlined within Chapter 4 of the SEPP are considered to be satisfied.

Strathfield Local Environmental Plan

The development site is subject to the Strathfield Local Environmental Plan 2012

Part 2 – Permitted or Prohibited Development

Clause 2.1 – Land Use Zones

The subject site is zoned R2-Low Density Residential and the proposal is a permissible form of development with Council's consent.

Part 4 – Principal Development Standards

Applicable SLEP 2012 Clause	Development Standards	Development Proposal	Compliance/ Comment
4.3 Height of Buildings	9.5m	7.8m	Yes
4.4 Floor Space Ratio	0.60:1 (399.3m ²)	0.60:1 (399.3m ²)	Yes

Part 5 – Miscellaneous Provisions

Heritage Conservation

The subject site is not listed as a heritage item or located within a heritage conservation area. The site does not adjoin nor is in close proximity to a heritage item and as such, the provisions of this clause are not applicable.

Flood Planning

The subject site has been identified as being at or below the flood planning level. The application has been reviewed by Council's Engineer who advised the following:

Flooding mapped will not be an issue as the site falls to the front hence overland extent is flowing downstream.

Additionally maximum flood depth is 120mm and kerb height is 150mm hence overland extent contained within the road.

The development is considered compatible with the flood hazard of the land, will not result in significant adverse effects on flood behaviour or environment and is not likely to result in unsustainable social and economic loss. The proposed development is considered to satisfy the objectives of this clause.

Part 6 – Additional Local Provisions

Acid Sulfate Soils

The subject site is identified as having Class 5 Acid Sulfate Soils but is not located within 500m of a Class 1, 2 3 or 4 soils. Therefore, Development Consent under the provisions of this section is not required and as such an Acid Sulfate Soils Management Plan is not required.

Earthworks

The proposal involves significant excavation works for the provision of a basement, driveway ramps and ancillary works. The depth of excavation has been kept to minimum requirements to comply with Council's DCP controls and all ancillary works have been limited to what is required to provide access to and from the basement. The proposed works are unlikely to disrupt or effect existing drainage patterns or soil stability in the locality or effect the future use or development of the land. It is unlikely to effect the existing and likely amenity of adjoining properties and there is no potential for adverse impacts on any waterways, drinking water catchment or environmentally sensitive areas. The proposed excavation works are considered to satisfactorily address the objectives of this clause.

Essential Services

Clause 6.4 of the SLEP 2012 requires consideration to be given to the adequacy of essential services available to the subject site. The subject site is located within a well serviced area and features existing water and electricity connection and access to Council's stormwater drainage system. As such, the subject site is considered to be adequately serviced for the purposes of the proposed development

It is considered that the proposed development satisfies the aims, objectives and development standards, where relevant, of the Strathfield LEP 2012.

(ii) any draft environmental planning instrument that is or has been placed on public exhibition and details of which have been notified to the consent authority, and

There are no draft planning instruments that are applicable to this site.

(iii) any development control plan,

The proposed development is subject to the provisions of the Strathfield Consolidated Development Control Plan 2005. The following comments are made with respect to the proposal satisfying the objectives and controls contained within the DCP.

Applicable DCP Controls	DCP Controls	Development Proposal	Compliance/ Comment
Heights: Floor to ceiling heights: Height to underside of eaves: Parapet height: Overall height for flat roof dwelling: Basement height above NGL: Number of Storeys/Levels:	3.0m 7.2m 0.8m 7.8m 1.0m 2	2.9m 7.1m 0.7m 7.8m 0.9m 2	Yes Yes Yes Yes Yes Yes
Setbacks: Front: Side: North Side: South Combined Side Setback: Rear: 6m	9m 1.2m (min) 1.2m (min) 3.048m (20%) 6m	9m 1.8m 1.6m 3.4m >6m	Yes Yes Yes Yes Yes

Landscaping			
Landscaping/Deepsoil Provisions:	41.5% (276.2m ²)	41.5% (276.5m ²)	Yes
Fencing			
Height (overall/piers): Solid Component:	1.5m (maximum) 0.7m	1.2m 1.2m	Yes No but acceptable
Solar Access			
POS or habitable windows	3hrs to habitable windows and to 50% of POS	Achieved	Yes
Vehicle Access and Parking			
Driveway width at Boundary:	3m	3m	Yes
Vehicular Crossing:	1	1	Yes
Driveway setback – side:	0.5m	1.6m	Yes
No. of Parking Spaces:	2	2	Yes
Basement:			
Basement protrusion:	Less than 1.0m	0.9m	Yes
Basement ramp/driveway	3.5m	3.5m	Yes
Internal height:	2.2m	2.2m	Yes

Building Envelope

The proposed development satisfies the objectives and controls within the development control plan relevant to:

- Building Scale, height and floor space ratio
- Rhythm of Built Elements in the Streetscape,
- Fenestration and External Materials, and
- Street Edge

Landscaping and Open Space

The proposed development satisfies the relevant objectives and controls of the SCDGP 2005. The development is considered to enhance the existing streetscape, adequate areas for deep soil planting have been provided and can accommodate large canopy trees and where possible trees have been retained and protected.

Fencing

The proposed front fencing extends beyond the 0.7m requirement for the solid component of a fence to 1.2m. This is considered acceptable, as there are a variety of different fence styles within the street varying from open fences with solid components to hedges. The fence itself has open fencing for both the driveway access and pedestrian access that do not have any solid components within them. Allowing for site lines to and from the proposed dwelling. Therefore it is considered to be sympathetic to the existing and desired character of the locality and is compatible with the style of adjoining fences.

Solar Access

Given the orientation of the site, solar access to windows of habitable rooms and to at least 50% of the private open space is achieved or maintained for a minimum period of 3 hours between 9.00am-3:00pm at the winter solstice. Solar access is also achieved or maintained to the private open space of the adjoining premises. The proposal is considered to generally satisfy the relevant objectives and controls of the SCDP 2005.

Privacy

The proposed development satisfies the relevant objectives and controls of the SCDP 2005, in that adequate privacy is maintained between adjoining properties and any potential overlooking is minimised. Windows are offset from adjoining dwellings where required, they are screened, obscured or off low active use rooms so as not to negatively impact on adjoining properties. The front balcony is limited size so as to not impact on the amenity or privacy of the adjoining dwellings whilst providing good amenity to the occupant of the dwelling.

Vehicular access, Parking and Basements

The proposed development satisfies the relevant objectives and most of the controls within the SCDP 2005 in that it provides the minimum number of required parking spaces and adequate vehicular access provisions. The basement has been kept to less than 1m above natural ground level, has been designed so that vehicles can enter and exit in a forward direction and maintains a minimum internal height of 2.2m.

The basement does however extend beyond the ground floor above, into the laundry landing to the north, bin storage area to the south and into the front entry porch. It will be conditioned that the basement be in line with the floor above on the southern side elevation and front entry porch, following the articulation of built form and therefore reducing excavation. Figure 17 shows what will be reduced in the basement. The northern side basement under the landing is acceptable due to that it required to allow for the manoeuvrability of vehicles within the basement.

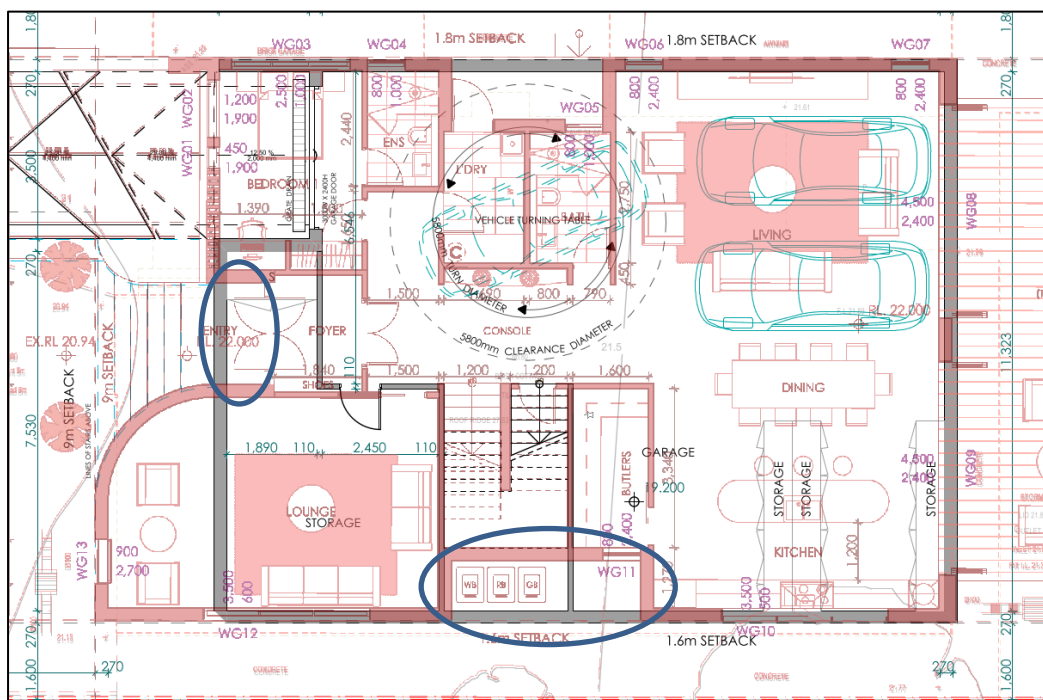

Figure 17: Basement plan overlay with ground floor (red), Circled (blue) to be removed

To limit the excavation and size of the basement a condition will be added that the storage room will be no more than 2.1m high. This will also reduce the chance of the storage room to be used for habitable purposes. Overall, the vehicular access, parking arrangements and basement are acceptable and therefore supportable.

Cut and fill

The proposed development is considered to satisfy the relevant objectives and controls of the SCDP 2005, in that the need for cut and fill has been kept to a minimum and existing ground levels have been maintained where appropriate to reduce site disturbance. Existing trees and shrubs have been retained where possible and ground water tables are maintained and impact on overland flow and drainage is minimised.

Water and Soil Management

The proposed development satisfies the relevant objectives and controls of the SCDP 2005 and complies with Council's Stormwater Management Code. A soil erosion plan has been submitted with the application to prevent or minimise soil disturbances during construction.

Access, Safety and Security

The proposed development satisfies the relevant objectives and controls of the SCDP 2005. Separate pedestrian and vehicle access provisions are provided, passive surveillance of the public street has been provided providing safety and perception of safety in the street.

PART H – Waste Management (SCDP 2005)

In accordance with Part H of Strathfield SCDP 2005, a waste management plan was submitted with the application. The plan details measure for waste during demolition and construction, and the on-going waste generated by the development during its use. It is considered that this plan adequately address Part H and considered satisfactory.

(iv) Any matters prescribed by the regulations, that apply to the land to which the development application relates,

The requirements of Australian Standard AS2601–1991: *The Demolition of Structures* is relevant to the determination of a development application for the demolition of a building.

The proposed development does involve the demolition of a building. Should this application be approved, appropriate conditions of consent may be imposed to ensure compliance with the requirements of the above standard.

(b) the likely impacts of that development, including environmental impacts on both the natural and built environments, and social and economic impacts in the locality,

The proposed development is of a scale and character that is in keeping with other developments being constructed in the locality. Accordingly, the proposal is not considered to have a significant impact on the natural and built environment or any negative social or economic impacts on the locality.

(c) *the suitability of the site for the development,*

It is considered that the proposed development is of a scale and design that is suitable for the site having regard to its size and shape, its topography, vegetation and relationship to adjoining developments.

(d) *any submissions made in accordance with this Act or the regulations,*

In accordance with the provisions of Councils Community Participation Plan, the application was placed on neighbour notification for a period of fourteen (14) days where adjoining property owners were notified in writing of the proposal and invited to comment. No submissions were received.

(e) *the public interest.*

The proposed development is of a scale and character that does not conflict with the public interest.

Local Infrastructure Contributions

Section 7.13 of the EP&A Act 1979 relates to the collection of monetary contributions from applicants for use in developing key local infrastructure. This section prescribes in part as follows:

A consent authority may impose a condition under section 7.11 or 7.12 only if it is of a kind allowed by, and is determined in accordance with, a contributions plan (subject to any direction of the Minister under this Division).

STRATHFIELD INDIRECT SECTION 7.12 CONTRIBUTIONS PLAN

Section 7.12 Contributions are applicable to the proposed development in accordance with the Strathfield Indirect Development Contributions Plan as follows:

Based on the Cost of Works of \$1,060,681 and in accordance with Council's s7.12 Indirect Contributions Plan, a contribution of 1% of the cost of works is applicable. In this regard, the contribution is as follows;

Local Amenity Improvement Levy	\$10,606.81
--------------------------------	-------------

Conclusion

The application has been assessed having regard to the Heads of Consideration under Section 4.15 (1) of the Environmental Planning and Assessment Act 1979, the provisions of the SLEP 2012 and SCDCP 2005.

Following detailed assessment it is considered that Development Application No. DA2022/47 should be approved.



Signed:
J W Brown
Planner

Date: 6 July 2022

- ☒ I confirm that I have determined the abovementioned development application with the delegations assigned to my position;
- ☒ I have reviewed the details of this development application and I also certify that Section 7.11/7.12 Contributions are applicable to this development and have been levied accordingly;

Report and recommendations have been peer reviewed by;



Signed:
Patrick Santos
Senior Planner

Date: 11/07/2022

The following conditions of consent are imposed for the following reasons:

- (a) To ensure compliance with the terms of the relevant Environmental Planning Instrument and/or Building Code of Australia and/or Council's codes, policies and specifications.
- (b) To protect the environment.
- (c) To ensure that there is no unacceptable impact on the amenity of the area, or to private and public property.
- (d) It is in the public interest.

DEVELOPMENT DETAILS

(1) Approved Plans & Documentation

The development must be implemented in accordance with the approved plans and supporting documentation listed below which have been endorsed by Council's approved stamp, except where marked up on the plans and/or amended by conditions of this consent:

Description	Reference No.	Date	Revision	Prepared by
Site Analysis Plan	01	22/01/22	A	Lin Zhu
Basement Plan	03	15/06/22	C	Lin Zhu
Ground Floor Plan	04	7/6/22	B	Lin Zhu
Level 1 Floor Plan	05	22/1/22	A	Lin Zhu
Roof Plan	06	22/1/22	A	Lin Zhu
Sections	07	22/1/22	A	Lin Zhu
West Elevation	09	22/1/22	A	Lin Zhu
East Elevation	10	22/1/22	A	Lin Zhu
South & North Elevation	11	22/1/22	A	Lin Zhu
Demolition & Sediment Control Plan	14	22/1/22	A	Lin Zhu
Landscape Plan	00-012	17/12/21		Peppercorn Landscape Design
Stormwater Notes	C00	18/12/21	1	KHH Consulting Engineers Pty Ltd
Site Stormwater Drainage Plan	C01	18/12/21	1	KHH Consulting Engineers Pty Ltd
Basement Drainage Plan	C02	18/12/21	1	KHH Consulting Engineers Pty Ltd

Rainwater Tank & Drainage Detail	C03	18/12/21	1	KHH Consulting Engineers Pty Ltd
Drainage Details	C04	18/12/21	1	KHH Consulting Engineers Pty Ltd
Basement Pump Out Tank / Drainage Detail	C05	18/12/21	1	KHH Consulting Engineers Pty Ltd
Description	Reference No.	Date	Revision	Prepared by
Aboricultural Impact Assessment & Tree Protection Plan		3/6/22		The Ents Tree Consultancy
Waste Management Plan		9/3/22		Lin Zhu

SEPRARATE APPROVALS REQUIRED UNDER OTHER LEGISLATION

(2) Section 138 Roads Act 1993 and Section 68 Local Government Act 1993

Unless otherwise specified by a condition of this consent, this Development Consent does not give any approval to undertake works on public infrastructure.

Separate approval is required under Section 138 of the [Roads Act 1993](#) and/or Section 68 of the [Local Government Act 1993](#) for any of the following activities carried out in, on or over a public road (including the footpath) listed below.

An application is required to be lodged and approved prior to the commencement of any of the following works or activities;

- (a) If any excavation is to be supported by the use of below ground (cable) anchors that are constructed under Council's roadways/footways.
- (b) Swinging or hoisting goods over any part of a public road by means of a lift, crane or the like;
- (c) Establishing a "works zone";
- (d) Placing or storing materials or equipment;
- (e) Placing or storing waste containers or skip bins;
- (f) Stormwater & ancillary to public infrastructure on private land
- (g) Erecting a structure or carrying out work

These separate activity approvals (a)-(g) must be obtained and evidence of the approval provided to the Certifying Authority prior to the issue of the Construction Certificate.

- (h) Pumping water from the site into the public road;
- (i) Constructing a vehicular crossing or footpath;
- (j) Digging up or disturbing the surface of a public road (e.g. Opening the road for the purpose of connections to utility providers);
- (k) Stormwater & ancillary works in the road reserve; and
- (l) Pumping concrete from a public road;

These separate activity approvals must be obtained and evidence of the approval provided to the Certifying Authority prior to the activities commencing.

The relevant Application Forms for these activities can be downloaded from Council's website www.strathfield.nsw.gov.au. For further information, please contact Council's Customer Service Centre on (02) 9748 9999.

REQUIREMENTS OF CONCURRENCE, INTEGRATED & OTHER GOVERNMENT AUTHORITIES

(3) Sydney Water – Tap in™

The approved plans must be submitted to a Sydney Water Tap in™ to determine whether the development application will affect Sydney Water's sewer and water mains, stormwater drains and/or easements, and if further requirements need to be met. The approved plans will be appropriately endorsed. For details please refer to 'Plumbing, building and developing' section of Sydney Water's web site at www.sydneywater.com.au then see 'Building', or telephone 13000 TAP IN (1300 082 746). The Certifying Authority must ensure that a Tap in™ agent has appropriately stamped the plans prior to the issue of the Construction Certificate.

PRIOR TO THE ISSUE OF A CONSTRUCTION CERTIFICATE

(4) Fees to be Paid

The fees listed in the table below must be paid in accordance with the conditions of this consent and Council's adopted Fees and Charges applicable at the time of payment (available at www.strathfield.nsw.gov.au).

Payments must be made prior to the issue of the Construction Certificate or prior to the commencement of work (if there is no associated Construction Certificate).

Please contact council prior to the payment of s7.11 or s7.12 Contributions to determine whether the amounts have been indexed from that indicated below in this consent and the form of payment that will be accepted by Council.

A summary of the fees to be paid are listed below:

Fee Type	Fee
GENERAL FEES	
Long Service Levy (to Long Service Corporation) Or, provide evidence of Payment direct to the Long Service Corporation. See https://portal.longservice.nsw.gov.au/bci/levy/	\$3,712.00
Security Damage Deposit	\$15,000.00
Tree Bond	\$30,450.00
Administration Fee for Damage Deposit	\$130.00
Administration Fee for Tree Bond	\$130.00
DEVELOPMENT CONTRIBUTIONS	
Strathfield Section 94A Indirect Development Contributions Plan 2017	\$10,606.81

General Fees

The fees and charges above are subject to change and are as set out in the version of Council's Schedule of Fees and Charges or as required by other Government Authorities, applicable at the time of payment.

Development Contributions

The Section 7.11 contribution (s94) is imposed to ensure that the development makes adequate provision for the demand it generates for public amenities and public services within the area.

A Section 7.12 contribution has been levied on the subject development pursuant to the Strathfield Section 94A Indirect Development Contributions Plan.

Indexation

The above contributions will be adjusted at the time of payment to reflect changes in the cost of delivering public amenities and public services, in accordance with the indices provided by the relevant Development Contributions Plan.

Timing of Payment

The contribution must be paid and receipted by Council

- prior to the release of the Construction Certificate.

Further Information

A copy of the *current Development Contributions Plans* may be inspected at Council's Customer Service Centre at 65 Homebush Road, Strathfield or on Council's website www.strathfield.nsw.gov.au.

(5) Required Design Changes

The following changes are required to be made and shown on the Construction Certificate plans:

Amendments made in red on approved plans	All changes made in red on the approved plans shall be updated and shown on the Construction Certificate plans.
Reduction of Basement Floor Area	The basement must be reduced to be align with the articulation of the ground floor building footprint on the southern elevation and front entry porch.
Basement Storage Room	The maximum floor to ceiling height of the basement storage room must be 2.1m
Landscape and Stormwater Plans	The Landscape and Stormwater Plans must be updated to reflect the architectural plans
Front fence encroachment	No part of the front fence, including any footings or support work is permitted to encroach on Council's public footway.
Front fence opening	The front fence vehicular access gate must not open onto Council's public footway. The access gate is to open inwards onto private property.

(6) Damage Deposit – Minor Works

In order to insure against damage to Council property the following is required:

- (a) Pay Council, before the issue of the Construction Certificate, a damage security deposit for the cost of making good any damage caused to any Council property as a result of the development: \$15,000
- (b) Pay Council, before the issue of the Construction Certificate, a non-refundable administration fee to enable assessment of any damage and repairs where required: \$130
- (c) Submit to Council, before the commencement of work, a photographic record of the condition of the Council nature strip, footpath and driveway crossing, or any area likely to be affected by the proposal.

At the completion of work Council will inspect the public works, and the damage deposit will be refunded in full upon completion of work where no damage occurs. Otherwise the amount will be either forfeited or partly refunded according to the amount of damage.

(7) Tree Bond

A tree bond (Tree 2) – *Lophostemon confertus* - \$10,150.00 / (Tree 3) – *Corymbia gummifera* - \$20,300.00 street trees (calculated in accordance with Council's adopted Fees and Charges) shall be paid to Council, prior to the issue of a Construction Certificate.

The deposit is required as security against any damage to existing trees to be retained on Council's road reserve, during works on the site. The applicant must bear the cost of all restoration works to Council's property damaged during the course of this development.

Payment may be accepted in the form of cash, bank guarantee, cheque or credit card (financial transactions fees apply). Note: Additional fees apply for the lodgement of a bank guarantee in lieu of cash bond applies in accordance with Council's adopted Fees and Charges.

A request for refund of the Tree Bond must be made in writing.

Tree Bonds may be forfeited if a tree is dead, made dangerous or has been terminally damaged, or will be held until tree/s have fully recovered from the construction damage or were replacement/planted trees have become fully established and are over 6 metres in height.

(8) Site Management Plan

Minor Development

A Site Management Plan detailing all weather access control points, sedimentation controls, waste management plans, fencing, builder's site sheds office, amenities, materials storage and unloading arrangements must be submitted with the application for the Construction Certificate.

(9) BASIX Commitments

The approved BASIX Certificate shall be submitted to the Accredited Certifier with the application for a Construction Certificate.

All measures and commitments as detailed in the BASIX Certificate No. 1269746S must be implemented on the plans lodged with the application for the Construction Certificate.

(10) Erosion & Sedimentation Control

Erosion and sediment controls must be provided to ensure:

- (a) Compliance with the approved Erosion & Sediment Control Plan
- (b) Removal or disturbance of vegetation and top soil is confined to within 3m of the approved building area (no trees to be removed without approval)
- (c) All clean water run-off is diverted around cleared or exposed areas
- (d) Silt fences, stabilised entry/exit points or other devices are installed to prevent sediment from entering drainage systems or waterways
- (e) All erosion and sediment controls are fully maintained for the duration of demolition, excavation and/or development works

- (f) Controls are put into place to prevent tracking of sediment by vehicles onto adjoining roadway
- (g) All disturbed areas are rendered erosion-resistant by turfing, mulching, paving or similar
- (h) Compliance with [Managing Urban Stormwater – Soils and Construction \(Blue Book\) produced by Landcom 2004.](#)

These measures are to be implemented prior to the commencement of work (including demolition and excavation) and must remain until works are completed and all exposed surfaces are landscaped/sealed.

(11) Stormwater System

The submitted stormwater plan has been assessed as a concept plan only. Final detailed plans of the drainage system in accordance with Council stormwater management code and AS/NZS 3500.3: 2015 (as amended), prepared by a professional engineer specialising in hydraulic engineering, shall be submitted for approval with the Construction Certificate.

(12) Pump-Out System Design for Stormwater Disposal

The design of the pump-out system for storm water disposal will be permitted for drainage of basement areas only, and must be designed in accordance with the following criteria:

- (a) The pump system shall consist of two pumps, connected in parallel, with each pump being capable of emptying the holding tank at the rate equal to the rate of inflow for the one-hour duration storm. The holding tank shall be capable of holding four hour's runoff from a one-hour duration storm of the 1 in 100 year storm;
- (b) The pump system shall be regularly maintained and serviced, every six (6) months; and
- (c) Any drainage disposal to the street gutter from a pump system must have a stilling sump provided at the property line, connected to the street gutter by a suitable gravity line.

Details and certification of compliance from a professional engineer specialising in civil engineering shall be provided for approval with the Construction Certificate application.

(13) Stormwater Drainage Plan Details

Stormwater drainage plans including pipe sizes, type, grade, length, invert levels, dimensions and types of drainage pits prepared by a professional engineering specialising in hydraulic engineering shall be submitted with the Construction Certificate application.

These plans shall be prepared in accordance with the Australian Institute of Engineers Australian Rainfall and Runoff (1987) and Council's Stormwater Management Code.

(14) Off Street Parking – Compliance with AS2890

All driveways, access ramps, vehicular crossings and car parking spaces shall be designed and constructed in accordance with the current version of Australian Standards, AS 2890.1 (for car parking facilities), AS 2890.6 (parking for people with disabilities) and AS 2890.2 (for commercial vehicle facilities).

(15) **Landscape Plans**

All landscape works shall be carried out in accordance with the approved landscape plans. The landscaping shall be maintained in accordance with the approved plans in perpetuity.

(16) **Tree Removal/Pruning Prohibited**

This consent does not approve the removal or pruning (branches or roots) of any trees on the subject property, Council's public footway, public reserves or on neighbouring properties.

(17) **Compliance with Submitted Arborist Report**

The recommendations outlined in the Arborist's Report titled **Arboricultural Impact Assessment & Tree Protection Plan** dated **3 June 2022** prepared by **The Ents Tree Consultancy** must be implemented throughout the relevant stages of construction. Details of tree protection measures to be implemented must be detailed and lodged with the Construction Certificate application for approval and shall be in accordance with Section 4 - *Australian Standard AS 4970-2009: Protection of trees on development sites*.

The tree/s to be protected are listed in the table below.

Tree No.	Tree Species	Location of Tree	Tree Protection Zone (metres)
1	Corymbia cirtiodora	78 Wallis Avenue	8.5 metres
2	Lophostemon confertus	Street Tree font – 80 Wallis Avenue	6.25 metres
3	Corymbia gummifera	Street Tree font – 76 Wallis Avenue	3.75 metres
10	Persea americana	76 Wallis Avenue	2.0metres
11	Mangifera indica	76 Wallis Avenue	5.0 metres
12	Laurus nobilis	80 Wallis Avenue	3.0 metres
13	Syzygium jambos	80 Wallis Avenue	4.25 metres
14	Mangifera indica	76 Wallis Avenue	2.0 metres

Specific Street Tree Protection Measures

- (a) A sound protection barrier anchored firmly into the ground 1.8m in height x 2 metres clear of the base of the tree at any one point and that the fence is to extend up to the back of the kerb and to the edge of the footpath.

Excavation works near tree to be retained

- (b) Excavations around the trees to be retained on site or the adjoining properties shall be supervised by the Project Arborist to ensure that the root system will not adversely be affected.
- (c) Where the Tree Protection Zone (TPZ) of trees on site or adjoining sites become compromised by any excavation works, the Project arborist shall be consulted to establish the position of any major roots and determine the necessary measures to protect these roots. The recommendations of the Arborist shall be submitted to Council prior to any further demolition or construction works taking place.

- (d) Tree Protection Zone around the trees to be retained are not to have soil level changes or services installed in this area. Any structures proposed to be built in this area of the trees are to utilise pier and beam or cantilevered slab construction.

Details satisfying this condition shall be shown on the Construction Certificate plans.

(18) **Tree Removal & Replacement**

Tree removal

Permission is granted for the removal of the following trees:

Tree No.	Tree species	Number of trees	Location
4	Lagerstroemia indica	1	80 Wallis Avenue
5	Macadamia tetraphylla	1	80 Wallis Avenue
6	Mangifera indica	1	80 Wallis Avenue
7	Lugustrum lucidum	1	80 Wallis Avenue
8	Glochidion ferdinandi	1	80 Wallis Avenue
9	Arbutus unedo	1	80 Wallis Avenue

General Tree Removal Requirements

All tree removal shall be carried out by a certified Tree Surgeon/Arborist to ensure that removal is undertaken in a safe manner and complies with the AS 4373-2007 - Pruning of Amenity Trees and Amenity Tree Industry Code of Practice (Safework NSW, August 1998).

Tree Replacement

All trees permitted to be removed by this consent shall be replaced three (3) trees for the trees removed by species selected from Council's Recommended Tree List and must have a minimum mature height of 6-8 metres.

Replacement trees shall be a minimum 50 litre container size. Trees are to conform to the NATSPEC guide and Guide for assessing the quality of and purchasing of landscape trees by Ross Clarke, 2003. Trees are to be true to type, healthy and vigorous at time of delivery and planting, shall be pest and disease free, free from injury and wounds and self-supporting; and shall be maintained until maturity.

All trees are to be staked and tied with a minimum of three (3) hardwood stakes. Ties are to be hessian and fixed firmly to the stakes, one tie at half the height of the main stem, others as necessary to stabilise the plant.

Root deflection barriers having a minimum depth of 600mm are to be installed adjacent to all footpaths and driveways.

Soil conditioner/fertilizer/moisture retention additive/s are to be applied in accordance with manufacturer's recommendations, and mixed into the backfilling soil after planting tree/s.

A minimum 75mm depth of organic mulch shall be placed within an area 0.5m from the base of the tree.

Details demonstrating compliance shall be demonstrated to the Principal Certifying Authority, prior to the issue of any Occupation Certificate.

(19) Pre-Construction Dilapidation Report – Private Land

A professional engineer specialising in structural or geotechnical engineering shall prepare a Pre-Construction Dilapidation Report detailing the current structural condition of adjoining premises including but not limited to:

- (a) All neighbouring buildings likely to be affected by the excavation as determined by the consulting engineer.

The report shall be prepared at the expense of the applicant and submitted to the satisfaction of the Certifying Authority prior to the issue of the Construction Certificate.

A copy of the pre-construction dilapidation report is to be provided to the adjoining properties (subject of the dilapidation report), a minimum of 5 working days prior to the commencement of work. Evidence confirming that a copy of the pre-construction dilapidation report was delivered to the adjoining properties must be provided to the Principal Certifier.

Should the owners of properties (or their agents) refuse access to carry out inspections, after being given reasonable written notice, this shall be reported to Council to obtain Council's agreement to complete the report without access. Reasonable notice is a request for access in no sooner than 14 days between 8.00am-6.00pm.

PRIOR TO THE COMMENCEMENT OF WORK (INCLUDING DEMOLITION & EXCAVATION)

(20) Demolition & Asbestos

The demolition work shall comply with the provisions of Australian Standard AS2601:2001 – Demolition of Structures, NSW [Work Health & Safety Act 2011](#) and the NSW [Work Health & Safety Regulation 2011](#). The work plans required by AS2601:2001 shall be accompanied by a written statement by a suitably qualified person that the proposals contained in the work plan comply with the safety requirements of the Standard. The work plans and the safety statement shall be submitted to the Principal Certifier prior to the commencement of works.

For demolition work which involves the removal of asbestos, the asbestos removal work must be carried out by a licensed asbestos removalist who is licensed to carry out the work in accordance with the NSW [Work Health & Safety Act 2011](#) and the NSW [Work Health & Safety Regulation 2011](#) unless specified in the Act and/or Regulation that a license is not required.

All demolition work including the removal of asbestos, shall be undertaken in accordance with the [Demolition Code of Practice](#) (NSW Work Cover July 2015)

Note: Copies of the Act, Regulation and Code of Practice can be downloaded free of charge from the SafeWork NSW website: www.SafeWork.nsw.gov.au.

(21) Demolition Notification Requirements

The following notification requirements apply to this consent:

- (a) The developer /builder must notify adjoining residents five (5) working days prior to demolition. Such notification is to be a clearly written note giving the date demolition will commence, contact details of the developer/builder, licensed asbestos demolisher and the appropriate regulatory authority. Notification is to be placed in the letterbox of every premises (including every residential flat or unit, if any) either side and immediately at the rear of the demolition site.
- (b) Five (5) working days prior to demolition, the developer/builder is to provide written notification to Council advising of the demolition date, details of the SafeWork licensed asbestos demolisher and the list of residents advised of the demolition.
- (c) On demolition sites where buildings to be demolished contain asbestos, a standard commercially manufactured sign containing the words "DANGER ASBESTOS REMOVAL IN PROGRESS" measuring not less than 400mm x 300mm is to be erected in a prominent visible position (from street frontage) on the site. The sign is to be erected prior to demolition work commencing and is to remain in place until such time as all asbestos material has been removed from the site to an approved waste facility.

(22) Demolition Work Involving Asbestos Removal

Work involving bonded asbestos removal work (of an area of more than 10 square metres) or friable asbestos removal work must be undertaken by a person who carries on a business of such removal work in accordance with a licence under clause 458 of the [Work Health and Safety Regulation 2011](#).

(23) Dial Before You Dig

The applicant shall contact "Dial Before You Dig on 1100" to obtain a Service Diagram prior to the issuing of the Construction Certificate. The sequence number obtained from "Dial Before You Dig" shall be forwarded to Council's Engineers for their records.

(24) Utility Arrangements

Arrangements are to be made with utility authorities in respect to the services supplied by those authorities to the development. The cost associated with the provision or adjustment of services within the road and footway areas is to be at the applicants expense.

DURING CONSTRUCTION

(25) Hours of Construction for Demolition and Building Work

Any work activity or activity associated with the development consent that requires the use of any tools (including hand tools) or any power operated plant and machinery that creates noise on or adjacent to the site shall not be performed, or permitted to be performed, except between the hours of 7.00 am to 5.00 pm, Monday to Friday and 8:00am to 1:00pm on Saturdays. No work or ancillary activity is permitted on Sundays, or Public Holidays.

Where the development involves the use of jack hammers/rock breakers and the like, or other heavy machinery, such equipment may only be used between the hours of 7:00am to 5:00pm Monday to Friday only.

Note: A penalty infringement notice may be issued for any offence.

PRIOR TO THE ISSUE OF THE OCCUPATION CERTIFICATE

(26) Stormwater Certification of the Constructed Drainage Works (Minor)

The constructed stormwater system shall be certified by a suitably qualified person, in accordance with Council's Stormwater Management Code, prior to the issue of any Occupation Certificate.

(27) Stormwater Drainage Works – Works As Executed

Prior to the issue of the Occupation Certificate, stormwater drainage works are to be certified by a professional engineer specialising in hydraulic engineering, with Works-As-Executed drawings supplied to Council detailing:

- (a) Compliance with conditions of development consent relating to stormwater;
- (b) That the works have been constructed in accordance with the approved design and will provide the detention storage volume and attenuation in accordance with the submitted calculations;
- (c) Pipe invert levels and surface levels to Australian Height Datum;
- (d) Contours indicating the direction in which water will flow over land should the capacity of the pit be exceeded in a storm event exceeding design limits.

Council's Engineering Services section must advise in writing that they are satisfied with the Works-As-Executed prior to the issue of an Occupation Certificate.

(28) BASIX Certificate

All energy efficiency measures as detailed in the approved BASIX Certificate in the plans approved with the Development Consent, must be implemented before issue of any Occupation Certificate.

(29) BASIX Compliance Certificate

A Compliance Certificate must be provided to the Principal Certifier regarding the implementation of all energy efficiency measures as detailed in the approved BASIX Certificate before any Occupation Certificate is issued.

(30) Completion of Landscape Works

The approved landscape works have identified that the side setback area between the dwelling and boundary be nominated as landscaped area to ensure compliance with the minimum landscape area requirements. In this regard, this area shall be maintained as landscaped area and can only be used for growing plants, grasses and trees and cannot include any building, structure or hard paving (including rainwater tanks, air-conditioning units of ground mounted hot water systems).

(31) Post Construction Dilapidation Report – Private Land

At the completion of the construction works, a suitably qualified person is to be engaged to prepare a post-construction dilapidation report. This report is to ascertain whether the construction works associated with the subject development created any structural damage to all neighbouring buildings likely to have been affected by the excavation as determined by the consulting engineer.

The report is to be prepared at the expense of the applicant and submitted to the Principal Certifier prior to the issue of the Occupation Certificate. In ascertaining whether adverse structural damage has occurred to the adjoining premises, the Principal Certifier, must compare the post-construction dilapidation report with the pre-construction dilapidation report required by conditions in this consent.

Evidence confirming that a copy of the post-construction dilapidation report was delivered to the adjoining properties subject of the dilapidation report must be provided to the Principal Certifier prior to the issue of any Occupation Certificate.

(32) Minor Development

Internal driveways and parking spaces are to be adequately paved with concrete or bitumen, or interlocking pavers to provide a dust-free surface.

OPERATIONAL CONDITIONS (ON-GOING)

(33) Greywater System

In order to conserve and re-use water, Council encourages all developments for new dwellings to incorporate a greywater reuse system. The system can incorporate a *greywater diversion device* or a *domestic greywater treatment system*. Any system installed is to ensure that it complies with the Plumbing Code of Australia, maintained at all times and does not result in any adverse amenity impacts on the subject premises and surrounding properties.

OPERATIONAL REQUIREMENTS UNDER THE ENVIRONMENTAL PLANNING & ASSESSMENT ACT 1979

(34) Requirement for a Construction Certificate

The erection of a building must not commence until a Construction Certificate has been issued.

(35) Appointment of a Principal Certifier

Building and/or demolition works must not commence until the applicant has:

- (a) appointed a Principal Certifier for the building work; and
- (b) if relevant, advised the PCA that the work will be undertaken as an Owner -Builder.

If the work is not going to be undertaken by an Owner - Builder, the applicant must:

- (c) appoint a Principal Contractor to undertake the building work. If residential building work (within the meaning of the [Home Building Act 1989](#)) is to be undertaken, the Principal Contractor must be a holder of a contractor licence; and
- (d) notify the Principal Certifier of the details of any such appointment; and
- (e) notify the Principal Contractor of any critical stage inspections or other inspections that are required to be carried out in respect of the building work.

(36) Notification of Critical Stage Inspections

No later than two days before the building work commences, the Principal Certifier must notify:

- (a) the consent authority and the Council (if not the consent authority) of his or her appointment; and
- (b) the applicant of the critical stage inspections and other inspections that are to be carried out with respect to the building work.

(37) Notice of Commencement

The applicant must give at least two days notice to the Council and the Principal Certifier of their intention to commence the erection or demolition of a building.

(38) Critical Stage Inspections

The last critical stage inspection must be undertaken by the Principal Certifier. The critical stage inspections required to be carried out vary according to Building Class under the Building Code of Australia and are listed in Clause 61 of the [Environmental Planning and Assessment \(Development Certification and Fire Safety\) Regulation 2021 - NSW Legislation](#).

(39) Notice to be Given Prior to Critical Stage Inspections

The principal contractor for a building site, or the owner-builder, must notify the Principal Certifier at least 48 hours before each required inspection needs to be carried out.

(40) Occupation Certificate

A person must not commence occupation or use of the whole or any part of a new building unless an Occupation Certificate has been issued in relation to the building or part.

PRESCRIBED CONDITIONS

(41) Clause 75 – BASIX Commitments

This Clause requires the fulfilment of all BASIX Commitments as detailed in the BASIX Certificate to which the development relates.

(42) Clause 69 – Building Code of Australia & Home Building Act 1989

Requires all building work to be carried out in accordance with the Building Code of Australia. In the case of residential building work to which the [Home Building Act 1989](#) relates, there is a requirement for a contract of insurance to be in force before any work commences.

(43) Clause 70 – Erection of Signs

Requires the erection of signs on site and outlines the details which are to be included on the sign. The sign must be displayed in a prominent position on site and include the name and contact details of the Principal Certifier and the Principal Contractor.

(44) Clause 71 – Home Building Act 1989

If the development involves residential building work under the [Home Building Act 1989](#), no work is permitted to commence unless certain details are provided in writing to Council. The name and licence/permit number of the Principal Contractor or Owner Builder and the name of the Insurer by which work is insured under Part 6 of the [Home Building Act 1989](#).

(45) Clause 74 – Protection & Support of Adjoining Premises

If the development involves excavation that extends below the level of the base of the footings of a building on adjoining land, this prescribed condition requires the person who benefits from the development consent to protect and support the adjoining premises and where necessary underpin the adjoining premises to prevent any damage.

ADVISORY NOTES

1. Review of Determination

Section 8.2 of the Environmental Planning and Assessment Act confers on an applicant who is dissatisfied with the determination of the application the right to lodge an application with Council for a review of such determination. Any such review must however be completed within 6 months from its determination. Should a review be contemplated sufficient time should be allowed for Council to undertake public notification and other processes involved in the review of the determination.

Note: review provisions do not apply to Complying Development, Designated Development, State Significant Development, Integrated Development or any application determined by the Sydney East Planning Panel or the Land & Environment Court.

2. Appeal Rights

Division 8.3 (Reviews and appeals) Part 8 of the Environmental Planning and Assessment Act 1979 confers on an applicant who is dissatisfied with the determination of the application a right of appeal to the Land and Environment Court of New South Wales.

3. Lapsing of Consent

This consent will lapse unless the development is physically commenced within 5 years from the Date of Operation of this consent, in accordance with Section 4.53 of the Environmental Planning and Assessment Act 1979 as amended.

4. Long Service Levy

The Long Service Corporation administers a scheme which provides a portable long service benefit for eligible workers in the building and construction industry in NSW. All benefits and requirements are determined by the Building and Construction Industry Long Service Payments Act 1986. More information about the scheme and the levy amount you are required to pay to satisfy a condition of your consent can be found at <http://www.longservice.nsw.gov.au>.

The required Long Service Levy payment can be direct to the Long Service Corporation via their web site <https://online.longservice.nsw.gov.au/bci/levy>. Payments can only be processed on-line for the full levy owing and where the value of work is between \$25,000 and \$6,000,000. Payments will be accepted for amounts up to \$21,000, using either MasterCard or Visa.

5. Stormwater & Ancillary Works – Applications under Section 138 Roads Act and/or Section 68 Local Government Act 1993

To apply for approval under Section 138 of the [Roads Act 1993](#):

- (a) Complete the Works Permit Application Form which can be downloaded from Strathfield Council's Website at www.strathfield.nsw.gov.au.
- (b) In the Application Form, quote the Development Consent No. (eg. Year/DA 2022/47) and reference this condition number (e.g. Condition 23)
- (c) Lodge the application form, together with the associated fees at Council's Customer Service Centre, during business hours. Refer to Council's adopted Fees and Charges for the administrative and inspection charges associated with Works Permit applications.

An approval for a new or modified vehicular crossing will contain the approved access and/or alignment levels which will be required to construct the crossing and/or footpath. Once approved, all work shall be carried out by a private contractor in accordance with Council's specifications prior to the issue of an Occupation Certificate.

The developer must meet all costs of the extension, relocation or reconstruction of any part of Council's drainage system (including design drawings and easements) required to carry out the approved development.

6. Site Safety Fencing

Site fencing must be erected in accordance with SafeWork Guidelines, to exclude public access to the site throughout the demolition and/or construction work, except in the case of alterations to an occupied dwelling. The fencing must be erected before the commencement of any work and maintained throughout any demolition and construction work.

A demolition licence and/or a high risk work license may be required from SafeWork NSW (see www.SafeWork.nsw.gov.au).

7. Electricity Supply

This development may need a connection to the Ausgrid network which may require the network to be extended or its capacity augmented. You are advised to contact Ausgrid on 13 13 65 or www.ausgrid.com.au (Business and Commercial Services) for further details and information on lodging your application to connect to the network.

8. Residential Waste

Council's residential waste collection service comprises one (1) x 120 litre (L) general waste bin, one (1) x 240L recycling bin and one (1) x 240L garden vegetation bin per dwelling for single dwellings, semi-detached and dual occupancy developments. Waste containers should be stored in a suitable place to avoid vandalism, nuisance (odour, vermin) and adverse visual impacts on residents and the streetscape. Waste storage areas should be located to minimise the distance of travel to the collection point, be easily accessible and be of sufficient size to accommodate the necessary waste storage bins in accordance with Appendix C, Section H Waste Minimisation and Management, Strathfield Consolidated Development Control Plan 2005.