

IDAP REPORT

Property:	55 Long Street STRATHFIELD DA 2021/181
Proposal:	Demolition of existing structures and construction of a two (2) storey dwelling house with basement, outbuilding, front fence, in-ground swimming pool and associated landscaping works.
Applicant:	H.A Design Group Pty Ltd
Owner:	M Lin
Date of lodgement:	19 July 2021
Notification period:	22 July 2021 to 8 August 2021
Submissions received:	Nil
Assessment officer:	G I Choice
Estimated cost of works:	\$1,509,844.00
Zoning:	R2-Low Density Residential - SLEP 2012
Heritage:	No
Flood affected:	Yes
RECOMMENDATION OF OFFICER:	APPROVAL



Figure 1: Subject site aerial photograph (highlighted in yellow)

EXECUTIVE SUMMARY

Proposal

Development consent is being sought for the demolition of existing structures and construction of a two (2) storey dwelling house with basement, outbuilding, front fence, in-ground swimming pool and associated landscaping works..

Site and Locality

The subject site is legally described as Lot: 126 DP: 746 and commonly known as 55 Long Street STRATHFIELD.

The site has a width of 15.24m, a depth of 50.8m and an overall site area of 774.2m².

The locality surrounding the subject site contains a mix of single-storey and two-storey dwellings of varying architectural styles.

Strathfield Local Environmental Plan

The site is zoned R2-Low Density Residential under the provisions of Strathfield LEP 2012 and the proposal is a permissible form of development with Council's consent. The proposal satisfies all relevant objectives contained within the LEP.

Development Control Plan

The proposed development generally satisfies the provisions of Strathfield Consolidated DCP 2005. This is discussed in more detail in the body of the report.

Notification

The application was notified in accordance with Council's Community Participation Plan from 22 July 2021 to 8 August 2021, where no submissions were received.

Conclusion

Having regards to the heads of consideration under Section 4.15 of the *Environmental Planning & Assessment Act 1979*, Development Application 2021/181 is recommended for approval subject to suitable conditions of consent.

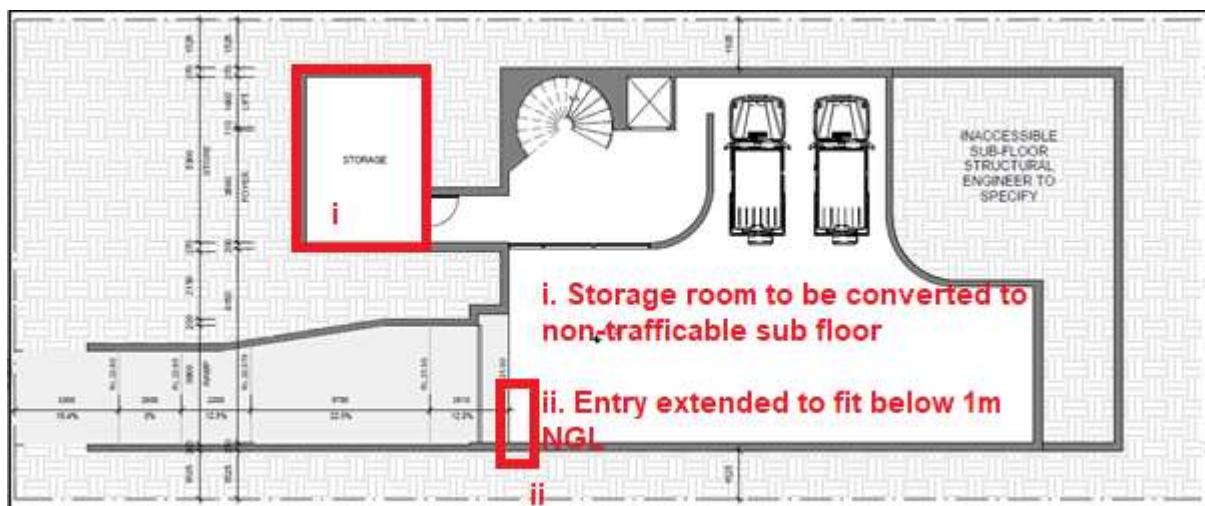

Figure 2: Proposed basement plan

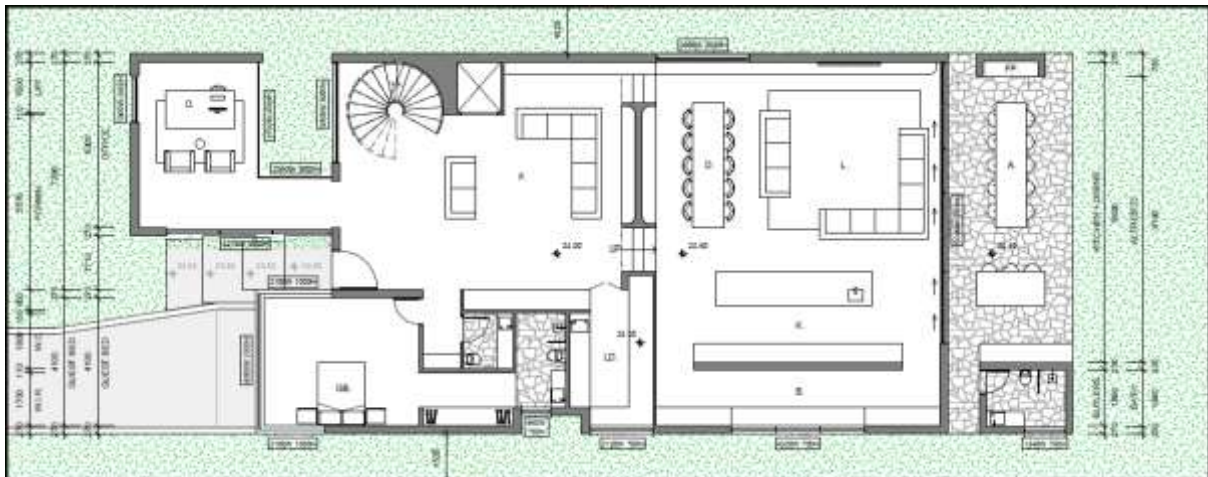

Figure 3: Proposed ground floor plan



Figure 4: Proposed first floor plan

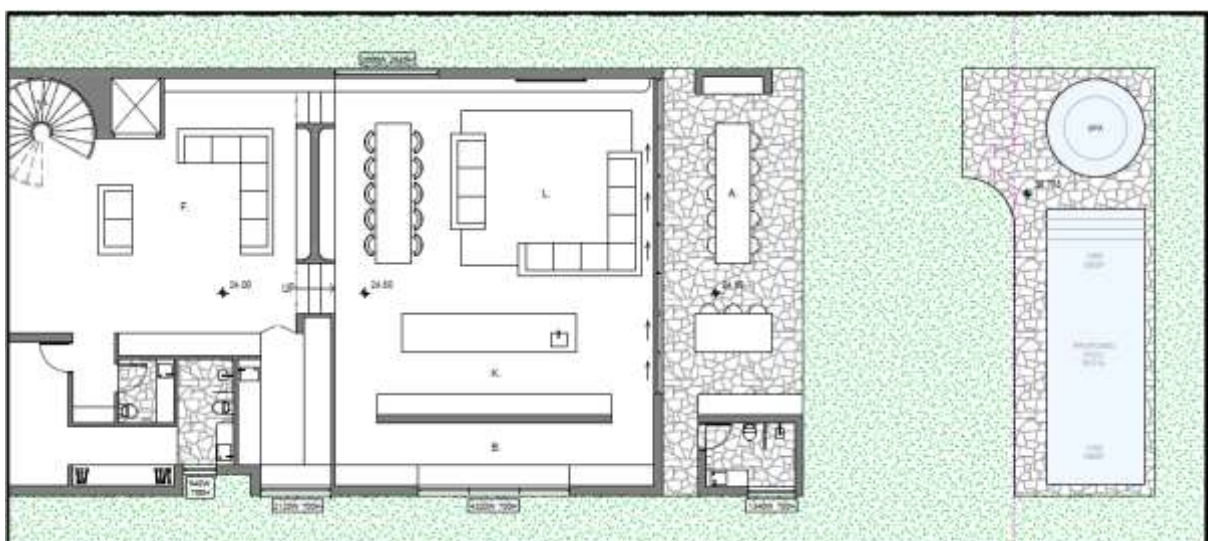

Figure 5: Proposed rear yard plan

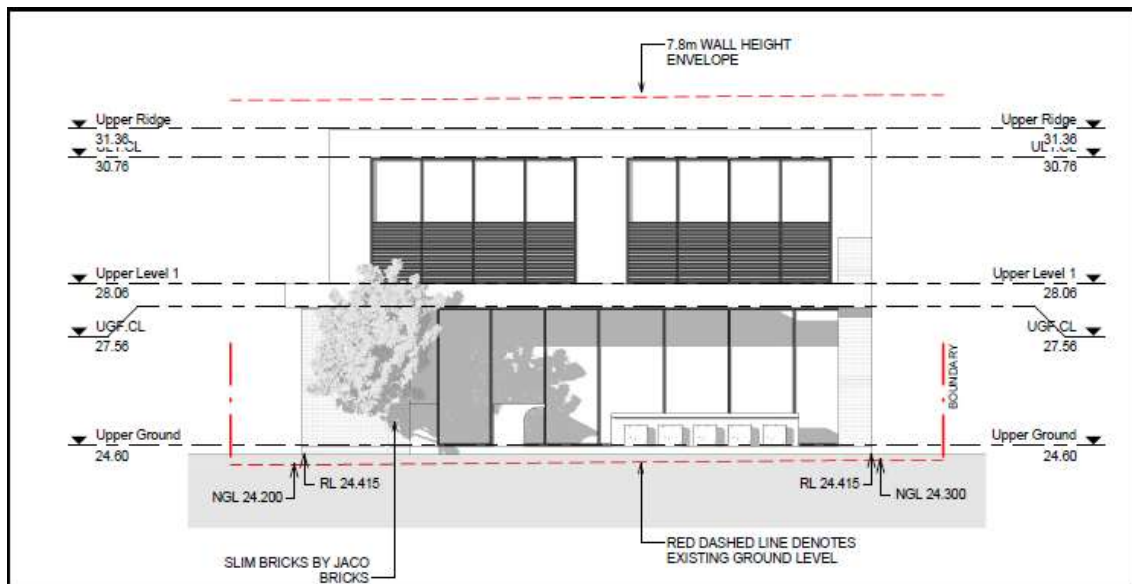

Figure 6: Proposed north elevation

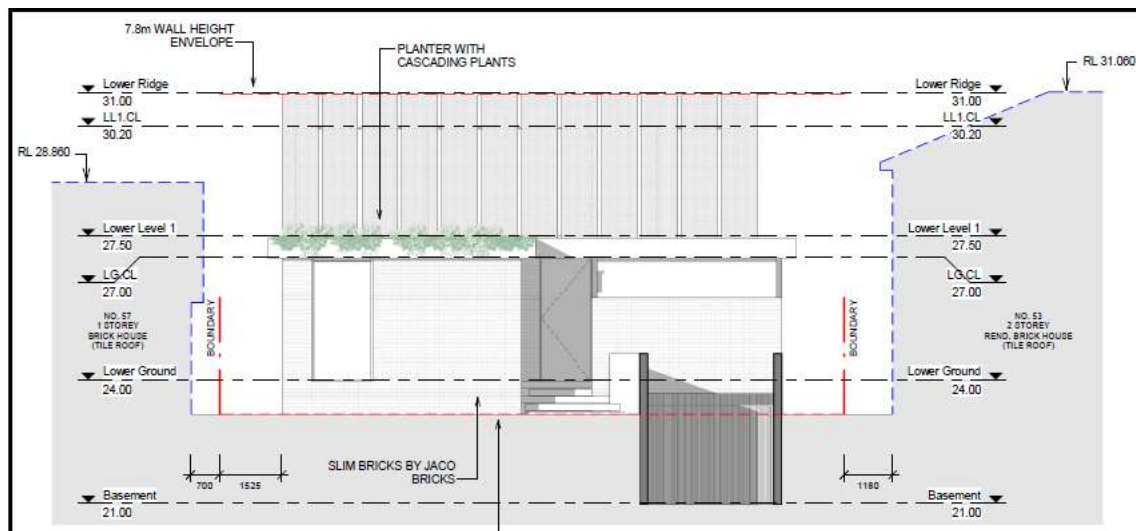

Figure 7: Proposed south elevation

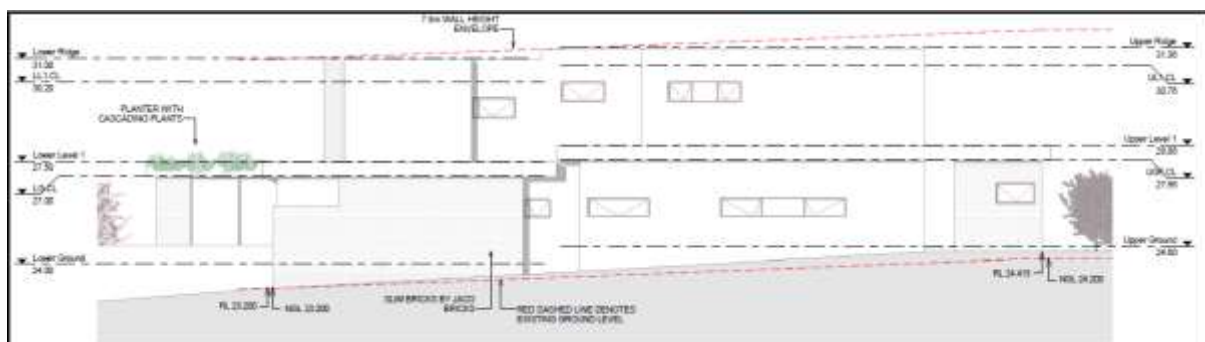

Figure 8: Proposed east elevation



Figure 9: Proposed west elevation

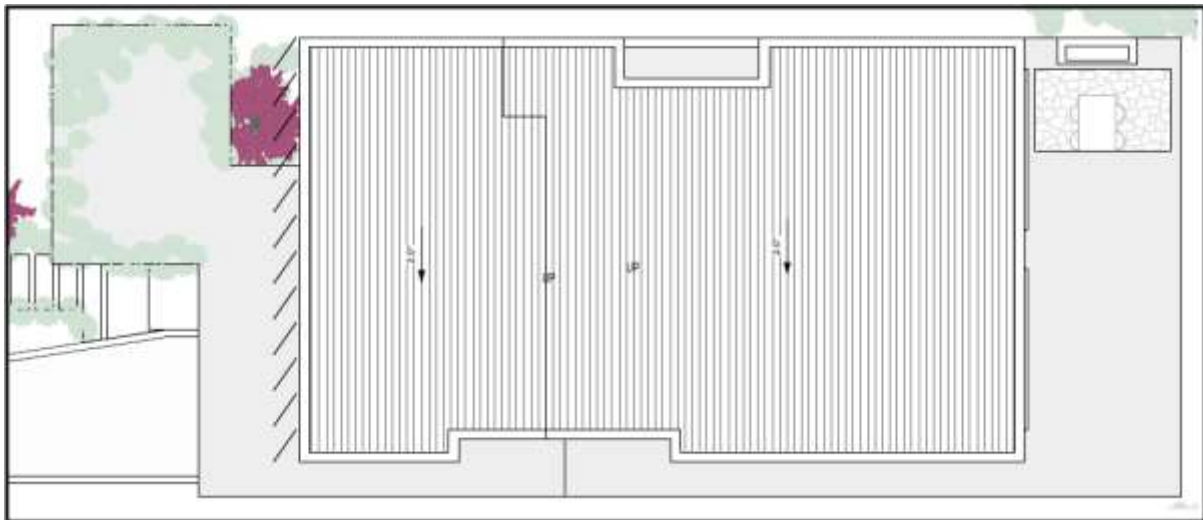

Figure 10: Proposed roof plan

The Site and Locality

The subject site is legally described as Lot: 126 DP: 746 and commonly known as 55 Long Street, Strathfield. It is located on the northern side of Long Street between Mintaro Avenue to the north; Cross Street to the east; High Street to the south; and Homebush Road to the west.

The site is rectangular in shape and front and rear boundaries of 15.24m (south-north), side boundary lengths of 50.8m and an area of 774.2m².

The site slopes from front to rear at a rate of 2-3°.

The site is occupied by a single-storey dwelling and detached garage. Vehicular access is provided to the site via an existing driveway from Long Street to the existing garage located on the east boundary.

The current streetscape is characterised by a mix of single-storey and two-storey dwellings of varying architectural styles. Masonry fences are prevalent (high-set and low-set). There are a number of modern flat roof dwellings within close proximity to the subject site.

The surrounding area is characterised by low density residential development.



Figure 11: Subject site existing dwelling



Figure 12: Existing dwelling at 53 Long Street STRATHFIELD



Figure 13: Existing dwelling at 57 Long Street STRATHFIELD



Figure 14: Existing dwelling at 50 Long Street STRATHFIELD

Background

- | | |
|------------------|---|
| 11 December 2020 | Development application DA 2020/138 for the demolition of the existing dwelling, construction of a new two-storey dwelling with basement parking, swimming pool and front boundary fence was refused by Strathfield IDAP (lodged 30 July 2020). |
| 19 July 2021 | Subject DA 2021/181 lodged via the NSW Planning Portal. |
| 6 September 2021 | An additional information request letter (RFI) was issued by Council to the Applicant which identified the following issues: |
-
- | | |
|------|---|
| i. | <p>Amended Plans</p> <ul style="list-style-type: none"> - Amended plans were requested to show additional labelling, setbacks and details of pool and spa. - An amended fence design was required to comply with SCDCP 2005 and allow for stormwater to flow through or under the fencing on the sloping site. |
| ii. | <p>Basement plan and Floor Space Ratio</p> <ul style="list-style-type: none"> - Excess floor area in the basement resulted in calculable GFA of 486.8m² and a non-compliant FSR of 0.63:1 (62.9%). The basement area was to be reduced to comply with the FSR 0.575:1 standard for the subject site. - A swept path analysis was requested to demonstrate that vehicles can enter and exit the site in a forward direction. |
| iii. | <p>Landscaping and Tree Protection</p> <ul style="list-style-type: none"> - An amended landscape plan was requested to provide the minimum 43% landscaped area as required by SCDCP 2005. - An Arboricultural Impact Assessment Report was requested. |
-
- | | |
|-------------------|---|
| 29 September 2021 | Additional plans and documentation were submitted via the NSW Planning Portal. Changes included a reduction of the basement area. |
| 11 January 2022 | An amended basement plan was requested to address the 1.4m protrusion of the basement above NGL. |
| 10 February 2022 | Additional information received including revised Survey Plan, Arborist Report and amended plans. |

17 February 2022	Additional information request requiring further amendments to reduce the basement protrusion to below 1 metre above Natural Ground Level.
21 February 2022	Amended plans were submitted including changes to the ground floor layout to eliminate the excess ground floor protrusion and achieve a basement that was completely 1 metre below Natural Ground Level.
1 March 2022	Amended plans were requested to delete the proposed basement store room and modify basement entry to ensure the entire basement was 1m below NGL.
1 March 2022	Council received written confirmation from Applicant that the proposed store room would be replaced by a non-trafficable sub-floor area for structural reasons. This is acceptable and will be conditioned as required design changes.

NOTE: Due to NSW government Health Order following the COVID-19 outbreak in greater Sydney, the Assessing Officer was unable to attend the site and subsequently relies on a thorough suite of photographic evidence provided by the Assessing Officer for DA 2020/138 at the same site (18 August 2020), Council's geographic information systems data and other available information relating to the existing site conditions. The site has not undergone significant changes since this date.

Referrals – Internal and External

Stormwater

The subject application was referred to Council's Development Engineer whom has reviewed the stormwater drainage concept plan prepared by Allied Consultants (dated 17 June 2021) and raises no objections to the proposal.

Traffic Management

The subject application was referred to Council's Development Engineer. The proposed driveway crest, ramp profile and basement parking area are supported subject to conditions of consent.

Tree Management

The subject application was referred to Council's Tree Management Coordinator whom has assessed the Tree Inspection Report prepared by Tree Haven (amended 9 February 2022) who provided the following comments:

"The proposed driveway is to be a minimum 2.5 - metres off the base of the street tree [and] Tree 1, the street tree is to be retained"

Appropriate conditions of consent are imposed to ensure the retention and protection of the abovementioned street tree and neighbouring trees. The proposed development is supported subject to these conditions.

Section 4.15 Assessment – EP&A Act 1979

The following is an assessment of the application with regard to Section 4.15 (1) of the Environmental Planning and Assessment Act 1979.

(1) *Matters for consideration – general*

In determining an application, a consent authority is to take into consideration such of the following matters as are of relevance to the development the subject of the development application:

- (a) *the provision of:***
- (i) *any environmental planning instrument,***

Strathfield Local Environmental Plan

The development site is subject to the Strathfield Local Environmental Plan 2012

Part 2 – Permitted or Prohibited Development

Clause 2.1 – Land Use Zones

The subject site is zoned R2-Low Density Residential and the proposal is a permissible form of development with Council's consent.

Part 4 – Principal Development Standards

Applicable SLEP 2012 Clause	Development Standards	Development Proposal	Compliance/ Comment
4.3 Height of Buildings	Maximum 9.5m	8.1m	Yes
4.4 Floor Space Ratio	Site area 774.2m ² 0.575:1 (445.2m ²)	0.568:1 (439.6m ²)	Yes – see background notes and Condition 7 for justification.

Part 5 – Miscellaneous Provisions

Heritage Conservation

The subject site is not listed as a heritage item or located within a heritage conservation area. The site does not adjoin nor is in close proximity to a heritage item and as such, the provisions of this clause are not applicable.

Flood Planning

The subject site has been identified as being at or below the flood planning level. A flood impact statement was submitted. The following extract from Flood Impact Statement (FIS) prepared by Allied Consultants (rev A ref no. 55LONG-FR - dated 18 June 2021) is provided below:

*“Strathfield Council Interim Flood Prone Land Policy requires a habitable area to be set at least 500mm above the 100 year ARI flood level. According to the architectural plans (revision B, dated 15.06.2021) by **H.A Design Group Pty Ltd**, the finished ground floor was set at 24.70 AHD at rear of building in comparison with 100 year ARI flood level 24.10 AHD, the finished ground floor was set at 24.00 AHD at front part of building in comparison with 100 year ARI flood level 23.50 AHD. It is considered the floor level planning is sufficient to safeguard the habitable area against flood damage...[O]n architectural basement plan (sheet no. 3, revision B, dated 15.06.2021), a crest level was proposed at 22.85m AHD for the driveway ramp against the 100 year ARI flood level is approximately 22.55m AHD, 300mm freeboard has been provided, concrete retaining walls were proposed along both sides of driveway ramp leading down to the basement, the level at top of retaining walls along the driveway crest shall be set at min 23.05m AHD to provide a 500mm freeboard at both sides of driveway, the top level of retaining wall at basement gate shall be set at 23.60m AHD.... It can be concluded the basement design meets the flood planning and control requirements.” (pp.4-5)*

The application and abovementioned FIS have been reviewed by Council's Engineer who has determined that the proposed basement drainage plan including gravity pump, trench drain and subsoil drainage is sufficient for the development. Suitable conditions are recommended and the development is considered compatible with the flood hazard of the land, will not result in significant adverse effects on flood behaviour or environment and is not likely to result in unsustainable social and economic loss. The proposed development is considered to satisfy the objectives of this clause.

Part 6 – Additional Local Provisions

Acid Sulfate Soils

The subject site is identified as having Class 5 Acid Sulfate Soils but is not located within 500m of a Class 1, 2 3 or 4 soils. Therefore, Development Consent under the provisions of this section is not required and as such an Acid Sulfate Soils Management Plan is not required.

Earthworks

The proposal involves significant excavation works for the provision of a basement, driveway ramps and new swimming pool. The extent of excavation has been limited to the footprint of the ground floor above and access to and from the basement. The depth of excavation has been kept to minimum requirements to comply with Council's DCP controls and all ancillary works have been limited to what is required to provide access to and from the basement. The proposed works are unlikely to disrupt or effect existing drainage patterns or soil stability in the locality or effect the future use or development of the land. It is unlikely to effect the existing and likely amenity of adjoining properties and there is no potential for adverse impacts on any waterways, drinking water catchment or environmentally sensitive areas. The proposed excavation works are considered to satisfactorily address the objectives of this clause.

Essential Services

Clause 6.4 of the SLEP 2012 requires consideration to be given to the adequacy of essential services available to the subject site. The subject site is located within a well serviced area and features existing water and electricity connection and access to Council's stormwater drainage system. As such, the subject site is considered to be adequately serviced for the purposes of the proposed development

It is considered that the proposed development satisfies the aims, objectives and development standards, where relevant, of the Strathfield LEP 2012.

STATE ENVIRONMENTAL PLANNING POLICY (BUILDING SUSTAINABILITY INDEX: BASIX) 2004

A BASIX Certificate has been issued for the proposed development and the commitments required by the BASIX Certificate have been satisfied.

STATE ENVIRONMENTAL PLANNING POLICY NO. 55 – REMEDIATION OF LAND (SEPP 55)

SEPP 55 applies to the land and pursuant to Section 4.15 is a relevant consideration.

A review of the available history for the site gives no indication that the land associated with this development is contaminated. There were no historic uses that would trigger further site investigations.

The objectives outlined within SEPP 55 are considered to be satisfied.

STATE ENVIRONMENTAL PLANNING POLICY (VEGETATION IN NON-RURAL AREAS) 2017

State Environmental Planning Policy (Vegetation in Non-Rural Areas) 2017 replaces the repealed provisions of clause 5.9 of SLEP 2012 relating to the preservation of trees and vegetation.

The intent of this SEPP is consistent with the objectives of the repealed Standard where the primary aims/objectives are related to the protection of the biodiversity values of trees and other vegetation on the site.

The proposal was referred to Council's Tree Management Officer who outlined specific conditions to be imposed with any development consent in order to ensure the protection of these trees.

Further, no objection was raised to the removal of a number of trees on the site subject to replacement planting. Relevant consent conditions will be imposed.

The aims and objectives outlined within the SEPP are considered to be satisfied.

(ii) any draft environmental planning instrument that is or has been placed on public exhibition and details of which have been notified to the consent authority, and

There are no draft planning instruments that are applicable to this site.

(iii) any development control plan,

The proposed development is subject to the provisions of the Strathfield Consolidated Development Control Plan 2005. The following comments are made with respect to the proposal satisfying the objectives and controls contained within the DCP.

Applicable DCP Controls	DCP Controls	Development Proposal	Compliance/Comment
Building Envelope			
Heights:			
Floor to ceiling heights:	3.0m	Max 3m (GF)	Yes
Height to upper ceiling:	7.2m	7.36m	No – see comment
Parapet height:	0.8m	0.8m	Yes
Overall height for flat roof dwelling:	7.8m	8.1m	No – see discussion

Basement height above NGL:	1.0m	0.99m	Yes – subject to Condition 7
Number of Storeys/Levels:	2	2	Yes - STC
Setbacks:			
Front:	9m	9m	Yes
Side (east):	1.2m (min)	1.525m	Yes
Side (west):	1.2m (min)	1.525m	Yes
Combined Side Setback:	3.048m (20%)	3.05m	Yes
Rear:	6m	11.55m	Yes
Landscaping			
Landscaping/Deepsoil Provisions:	(774.2 x 43%) Or 332.9m ²	313.9m ² or	No – see discussion
Fencing			
Height (overall/piers):	1.5m (maximum)	0.7m	Yes
Solid Component:	0.7m	0.7m	Yes
Solar Access			
POS or habitable windows	3hrs to habitable windows and to 50% of POS	3hrs to habitable windows and POS is achieved	Yes
Vehicle Access and Parking			
Driveway width at Boundary:	3m	3m	Yes
Vehicular Crossing:	1	1	Yes
Driveway setback – side:	0.5m	1.525m	Yes
No. of Parking Spaces:	2	2	Yes
Basement:			
Basement protrusion:	Less than 1.0m	0.99m	Yes
Basement ramp/driveway	3.5m	3.7m	No
Internal height:	2.2m	2.2m min	Yes
Ancillary Development			
SWIMMING POOL			
Side/Rear Setback	1.0m	Side: Min 1.5m Rear: Min 1.5m	Yes Yes

Flat roof building height

The proposed flat roof height at the front section is 8.1m and reduces to 7.6m at the rear sub upper ground floor. The overall building height complies with the maximum 9.5m building height limit as per cl 4.3 of the SLEP 2012. The section of the dwelling at RL 31.00 will sit below the neighbouring ridge height of the dwelling at 53 Long Street (RL 31.41). The proposed first floor façade is setback 6.7m from the ground floor front building line which will reduce the visual impacts of bulk associated with the marginal non-compliance for flat roof height. The non-compliance is considered acceptable.

Driveway width

The proposed 3.8m wide driveway and basement entrance is not supported and a condition is imposed requiring the driveway/ramp entry to be reduced to 3.5m width.

Building Envelope

The proposed development satisfies the objectives and controls within the development control plan relevant to building scale, height and floor space ratio. Long Street exhibits a number of modern flat roof dwellings (see **Figures 14 & 15**). The first floor façade and louvres is set back 15m from the front boundary which reduces the visual bulk and massing from street view and the use of light brickwork is compatible with existing materials of development in the immediate context.



Figure 15: Flat roof dwelling at 62 Long Street

Landscaping and Open Space

The proposed development includes landscaped area calculated at 313.9m² (774.2 x 43%) or 332.9m² resulting in shortfall of 19m². It is considered that the rear yard alfresco and pool area could be reduced to achieve the minimum required deep soil area without significantly compromising on the outdoor amenity of future occupants. An appropriate condition is requiring this design change as well as required tree canopy planting in the front and rear of the site. Subject to these conditions, the proposal satisfies the relevant objectives and controls of the SCDP 2005.

Fencing

The proposed front satisfies the relevant objectives and controls within SCDP 2005. It is considered to be sympathetic to the existing and desired character of the locality and is compatible to the height and style of adjoining fences.

Solar Access

Given the orientation of the site, solar access to windows of habitable rooms and to at least 50% of the private open space is achieved or maintained for a minimum period of 3 hours between 9.00am-3:00pm at the winter solstice. Solar access is also achieved or maintained to the private open space of the adjoining premises. The proposal is considered to generally satisfy the relevant objectives and controls of the SCDCP 2005.

Privacy

The proposed development satisfies the relevant objectives and controls of the SCDCP 2005, in that adequate privacy is maintained between adjoining properties and any potential overlooking is minimised. Windows are offset from adjoining dwellings where required. The proposed first floor rear windows of the Master Bedroom shall be fitted with privacy screening to 1.5m, which is considered acceptable given they are low active use rooms with a setback of 15m from the rear boundary. The proposed development is unlikely to impact on the amenity or privacy of the adjoining dwellings whilst providing good amenity to the occupant of the dwelling.

Vehicular access, Parking and Basements

The proposed development satisfies the relevant objectives and controls of the SCDCP 2005 in that it provides the minimum number of required parking spaces and adequate vehicular access provisions. The basement has been kept to less than 1m above natural ground level, does not extend beyond the ground floor above, has been designed so that vehicles can enter and exit in a forward direction and maintains a minimum internal height of 2.2m.

Cut and fill

The proposed development is considered to satisfy the relevant objectives and controls of the SCDCP 2005, in that the need for cut and fill has been kept to a minimum and existing ground levels have been maintained where appropriate to reduced site disturbance. Existing trees and shrubs have been retained where possible and ground water tables are maintained and impact on overland flow and drainage is minimised.

Water and Soil Management

The proposed development satisfies the relevant objectives and controls of the SCDCP 2005 and complies with Council's Stormwater Management Code. A soil erosion plan has been submitted with the application to prevent or minimise soil disturbances during construction.

Access, Safety and Security

The proposed development satisfies the relevant objectives and controls of the SCDCP 2005. Separate pedestrian and vehicle access provisions are provided, passive surveillance of the public street has been provided providing safety and perception of safety in the street.

ANCILLARY STRUCTURES

Retaining Walls

The proposed development includes concrete retaining walls along both sides of driveway ramp leading down to the basement. The level at top of retaining walls along the driveway crest shall be set at min RL 23.05m to provide a 500mm freeboard at both sides of driveway. The top level of retaining wall at basement gate shall be set at RL 23.60. The proposed retaining walls will exceed the maximum 1.2m height, but are considered acceptable within the circumstances of the site. Appropriate conditions are imposed requiring the walls to be designed by a suitably qualified engineer.

Swimming Pools, Spas & Associated Enclosures

The proposed development satisfies the relevant objectives and controls with SCDCP 2005. The pool has been adequately setback from all adjoining boundaries, allowing for screen panting if required. The pool pump equipment has been located in a sound proof enclosure and the pool coping has been designed to suit the existing ground level of the site. The swimming pool fence/enclosure will comply with the swimming pools act and relevant standards.

PART H – Waste Management (SCDCP 2005)

In accordance with Part H of Strathfield CDCP 2005, a waste management plan was submitted with the application. The plan details measure for waste during demolition and construction, and the on-going waste generated by the development during its use. It is considered that this plan adequately address Part H and considered satisfactory.

(iv) Any matters prescribed by the regulations, that apply to the land to which the development application relates,

The requirements of Australian Standard AS2601–1991: *The Demolition of Structures* is relevant to the determination of a development application for the demolition of a building.

The proposed development involves the demolition of a building. Should this application be approved, appropriate conditions of consent may be imposed to ensure compliance with the requirements of the above standard.

(b) the likely impacts of that development, including environmental impacts on both the natural and built environments, and social and economic impacts in the locality,

The proposed dwelling and swimming pool development is of a scale and character that is in keeping with other developments being constructed in the locality. Required design changes have been confirmed to ensure the proposed basement is kept to below 1 metre above NGL. Accordingly, the proposal is not considered to have a significant impact on the natural and built environment or any negative social or economic impacts on the locality.

(c) *the suitability of the site for the development,*

It is considered that the proposed development is of a scale and design that is suitable for the site having regard to its size and shape, its topography, vegetation and relationship to adjoining developments.

(d) *any submissions made in accordance with this Act or the regulations,*

In accordance with the provisions of Councils Community Participation Plan, the application was placed on neighbour notification for a period of 14 days where adjoining property owners were notified in writing of the proposal and invited to comment. No submissions were received.

(e) *the public interest.*

The proposed development is of a scale and character that does not conflict with the public interest.

Local Infrastructure Contributions

Section 7.13 of the EP&A Act 1979 relates to the collection of monetary contributions from applicants for use in developing key local infrastructure. This section prescribes in part as follows:

A consent authority may impose a condition under section 7.12 only if it is of a kind allowed by, and is determined in accordance with, a contributions plan (subject to any direction of the Minister under this Division).

STRATHFIELD INDIRECT SECTION 7.12 CONTRIBUTIONS PLAN

Section 7.12 Contributions are applicable to the proposed development in accordance with the Strathfield Indirect Development Contributions Plan. Based on the Cost of Works of \$1,509,844 and in accordance with Council's s7.12 Indirect Contributions Plan, a contribution of 1% of the cost of works is applicable. In this regard, the contribution is as follows;

Local Amenity Improvement Levy	\$15,098.44
--------------------------------	-------------

Conclusion

The application has been assessed having regard to the Heads of Consideration under Section 4.15 (1) of the Environmental Planning and Assessment Act 1979, the provisions of the SLEP 2012 and SCDCP 2005.

Following detailed assessment it is considered that Development Application No. 181/2021 should be approved subject to the following conditions of consent.



Signed:
2022

Date: 1 March

G I Choice
Planner

- ☒ I confirm that I have determined the abovementioned development application with the delegations assigned to my position;
- ☒ I have reviewed the details of this development application and I also certify that Section 7.12 Contributions are applicable to this development and have been levied accordingly;

Report and recommendations have been peer reviewed and concurred with.

Signed:
P Santos
Planner

Date: 1 March 2022

CONDITIONS

The following conditions of consent are imposed for the following reasons:

- (a) To ensure compliance with the terms of the relevant Environmental Planning Instrument and/or Building Code of Australia and/or Council's codes, policies and specifications.
- (b) To protect the environment.
- (c) To ensure that there is no unacceptable impact on the amenity of the area, or to private and public property.
- (d) It is in the public interest.

DEVELOPMENT DETAILS

1. Approved Plans & Documentation

The development must be implemented in accordance with the approved plans and supporting documentation listed below which have been endorsed by Council's approved stamp, except where marked up on the plans and/or amended by conditions of this consent:

Description	Reference No.	Date	Revision	Prepared by
Site Plan	21118 - 1	8 February 2022	D	HA Design
Basement Plan	21118 - 3	8 February 2022	D	HA Design
Ground Floor Plan	21118 - 4	8 February 2022	D	HA Design
Ground Floor (Rear) Plan	21118 - 5	8 February 2022	D	HA Design
First Floor Plan	21118 - 6	8 February 2022	D	HA Design
Roof Plan	21118 - 7	8 February 2022	D	HA Design
Elevations	21118 - 8	8 February 2022	D	HA Design
Elevations	21118 - 9	8 February 2022	D	HA Design
Sections	21118 - 10	8 February 2022	D	HA Design
Soil/Erosion Control Plan	21118 - 11	8 February 2022	D	HA Design
Schedule of Colour/Finishes	21118 - 22	8 February 2022	D	HA Design
Landscape Plan	21118 - 23	8 February 2022	D	HA Design
Front fence	21118 - 24	8 February 2022	D	HA Design
Basement Stormwater Plan & Details	55LONG-HYD-1	17 June 2021	A	Allied Consultants

Ground Floor Stormwater Plan & Details	55LONG-HYD-2	17 June 2021	A	Allied Consultants
First Floor Stormwater Plan & Details	55LONG-HYD-3	17 June 2021 (A)	B	Allied Consultants
Document	Reference No.	Date	Revision	Prepared by
BASIX Certificate	1214715S	19 June 2021		Elam Eco Design
Flood Impact Statement	55LONG-FR	16 June 2021	A	Allied Consultants
Waste Management Plan	21118_210 625_wmp	25 June 2021	-	HA Design

2. Building Height

The height of the building measured from Australian Height Datum (AHD) must not exceed Relative Level (RL) 31.36 AHD to the upper ridge of the building.

SEPRARATE APPROVALS REQUIRED UNDER OTHER LEGISLATION

3. Section 138 Roads Act 1993 and Section 68 Local Government Act 1993

Unless otherwise specified by a condition of this consent, this Development Consent does not give any approval to undertake works on public infrastructure.

Separate approval is required under Section 138 of the [Roads Act 1993](#) and/or Section 68 of the [Local Government Act 1993](#) for any of the following activities carried out in, on or over a public road (including the footpath) listed below.

An application is required to be lodged and approved prior to the commencement of any of the following works or activities;

- (a) If any excavation is to be supported by the use of below ground (cable) anchors that are constructed under Council's roadways/footways.
- (b) Swinging or hoisting goods over any part of a public road by means of a lift, crane or the like;
- (c) Establishing a "works zone";
- (d) Placing or storing materials or equipment;
- (e) Placing or storing waste containers or skip bins;
- (f) Stormwater & ancillary to public infrastructure on private land
- (g) Erecting a structure or carrying out work

These separate activity approvals (a)-(g) must be obtained and evidence of the approval provided to the Certifying Authority prior to the issue of the Construction Certificate.

- (h) Pumping water from the site into the public road;
- (i) Constructing a vehicular crossing or footpath;
- (j) Digging up or disturbing the surface of a public road (e.g. Opening the road for the purpose of connections to utility providers);
- (k) Stormwater & ancillary works in the road reserve; and
- (l) Pumping concrete from a public road;

These separate activity approvals must be obtained and evidence of the approval provided to the Certifying Authority prior to the activities commencing.

The relevant Application Forms for these activities can be downloaded from Council's website www.strathfield.nsw.gov.au. For further information, please contact Council's Customer Service Centre on (02) 9748 9999.

4. Vehicular Crossing - Minor Development

Constructing a vehicular crossing and/or footpath requires a separate approval under Section 138 of the [Roads Act 1993](#) prior to the commencement of those works.

To apply for approval, complete the *Works Permit Application Form* which can be downloaded from Strathfield Council's Website at www.strathfield.nsw.gov.au. Lodge the application form, together with the associated fees at Council's Customer Service Centre, during business hours. Refer to Civic & Urban Services Section in Council's adopted *Fees and Charges* for the administrative and inspection charges associated with *Works Permit* applications.

An approval for a new or modified vehicular crossing will contain the approved access and/or alignment levels which will be required to construct the crossing and/or footpath. Once approved, all work shall be carried out in accordance with Council's specifications applicable at the time, prior to the issue of an Occupation Certificate.

REQUIREMENTS OF CONCURRENCE, INTEGRATED & OTHER GOVERNMENT AUTHORITIES

5. Sydney Water – Tap in™

The approved plans must be submitted to a Sydney Water Tap in™ to determine whether the development application will affect Sydney Water's sewer and water mains, stormwater drains and/or easements, and if further requirements need to be met. The approved plans will be appropriately endorsed. For details please refer to 'Plumbing, building and developing' section of Sydney Water's web site at www.sydneywater.com.au then see 'Building', or telephone 13000 TAP IN (1300 082 746). The Certifying Authority must ensure that a Tap in™ agent has appropriately stamped the plans prior to the issue of the Construction Certificate.

PRIOR TO THE ISSUE OF A CONSTRUCTION CERTIFICATE

6. Fees to be Paid

The fees listed in the table below must be paid in accordance with the conditions of this consent and Council's adopted Fees and Charges applicable at the time of payment (available at www.strathfield.nsw.gov.au).

Payments must be made prior to the issue of the Construction Certificate or prior to the commencement of work (if there is no associated Construction Certificate).

Please contact council prior to the payment of s7.11 or s7.12 Contributions to determine whether the amounts have been indexed from that indicated below in this consent and the form of payment that will be accepted by Council.

A summary of the fees to be paid are listed below:

Fee Type	Fee
GENERAL FEES	
Long Service Levy (to Long Service Corporation) Or, provide evidence of Payment direct to the Long Service Corporation. See https://longservice.force.com/bci/s/levy-calculator	\$ 5,284.00
Security Damage Deposit	\$ 15,000.00
Tree Bond	\$ 10,500.00
Administration Fee for Damage Deposit	\$ 130.00
Administration Fee for Tree Bond	\$ 130.00

DEVELOPMENT CONTRIBUTIONS	
Strathfield Section 94A Indirect Development Contributions Plan 2017	\$ 15,098.44

General Fees

The fees and charges above are subject to change and are as set out in the version of Council's Schedule of Fees and Charges or as required by other Government Authorities, applicable at the time of payment.

Development Contributions

A Section 7.12 contribution has been levied on the subject development pursuant to the Strathfield Section 94A Indirect Development Contributions Plan.

Indexation

The above contributions will be adjusted at the time of payment to reflect changes in the cost of delivering public amenities and public services, in accordance with the indices provided by the relevant Development Contributions Plan.

Timing of Payment

The contribution must be paid and receipted by Council:

- Prior to the release of the Construction Certificate.

Further Information

A copy of the *current Development Contributions Plans* may be inspected at Council's Customer Service Centre at 65 Homebush Road, Strathfield or on Council's website www.strathfield.nsw.gov.au.

7. Required Design Changes

The following changes are required to be made and shown on the Construction Certificate plans:

Amendments made in red on approved plans	All changes made in red on the approved plans shall be updated and shown on the Construction Certificate plans.
Basement Plan	<p>The following measures are required to ensure the proposed basement does not protrude 1 metre above Natural Ground Level (AHD):</p> <ol style="list-style-type: none"> The proposed basement storage room shall be replaced with a non-trafficable sub-floor area; and The basement vehicle entry shall be modified to sit entirely 1 metre below NGL.
Driveway width	The Basement entry/ramp width must be reduced to achieve a maximum allowed width of 3.5m within the property. Any adjustments required as a result of this reduction must be illustrated on the plans lodged with application for the Construction Certificate.

8. Damage Deposit – Minor Works

In order to insure against damage to Council property the following is required:

- (a) Pay Council, before the issue of the Construction Certificate, a damage security deposit for the cost of making good any damage caused to any Council property as a result of the development: \$15,000.00.
- (b) Pay Council, before the issue of the Construction Certificate, a non-refundable administration fee to enable assessment of any damage and repairs where required: \$130.00
- (c) Submit to Council, before the commencement of work, a photographic record of the condition of the Council nature strip, footpath and driveway crossing, or any area likely to be affected by the proposal.

At the completion of work Council will inspect the public works, and the damage deposit will be refunded in full upon completion of work where no damage occurs. Otherwise the amount will be either forfeited or partly refunded according to the amount of damage.

9. Tree Bond

A tree bond of \$10,500 for (Tree 1 *Lophostemon confertus*) (calculated in accordance with Council's adopted Fees and Charges) shall be paid to Council, prior to the issue of a Construction Certificate.

The deposit is required as security against any damage to existing trees to be retained on Council's road reserve, during works on the site. The applicant must bear the cost of all restoration works to Council's property damaged during the course of this development.

A sound protection barrier anchored firmly into the ground 1.8m in height x 2 metres clear of the base of the tree at any one point and that the fence is to extend up to the back of the kerb and to the edge of the footpath.

Payment may be accepted in the form of cash, bank guarantee, cheque or credit card (financial transactions fees apply). Note: Additional fees apply for the lodgement of a bank guarantee in lieu of cash bond applies in accordance with Council's adopted Fees and Charges.

A request for refund of the Tree Bond must be made in writing.

Tree Bonds may be forfeited if a tree is dead, made dangerous or has been terminally damaged, or will be held until tree/s have fully recovered from the construction damage or were replacement/planted trees have become fully established and are over 6 metres in height.

10. Site Management Plan

Minor Development

A Site Management Plan detailing all weather access control points, sedimentation controls, waste management plans, fencing, builders site sheds office, amenities, materials storage and unloading arrangements must be submitted with the application for the Construction Certificate.

The site management measures are to be implemented prior to the commencement of any works including demolition and excavation. The site management measures are to be maintained throughout the works, to maintain reasonable levels of public health, safety and amenity. A copy of the Site Management Plan must be kept on site and is to be made available upon request.

11. BASIX Commitments

The approved BASIX Certificate shall be submitted to the Accredited Certifier with the application for a Construction Certificate.

All measures and commitments as detailed in the BASIX Certificate No. 14141715S must be implemented on the plans lodged with the application for the Construction Certificate.

12. Low Reflectivity Roof

Roofing materials must be low glare and reflectivity. Details of finished external materials including colours and texture must be provided to the Certifying Authority.

13. Retaining Walls

Council requires retaining walls in excess of 0.6m to be fully designed and documented by a qualified practising engineer.

14. Erosion & Sedimentation Control

Erosion and sediment controls must be provided to ensure:

- (a) Compliance with the approved Erosion & Sediment Control Plan
- (b) Removal or disturbance of vegetation and top soil is confined to within 3m of the approved building area (no trees to be removed without approval)
- (c) All clean water run-off is diverted around cleared or exposed areas
- (d) Silt fences, stabilised entry/exit points or other devices are installed to prevent sediment from entering drainage systems or waterways
- (e) All erosion and sediment controls are fully maintained for the duration of demolition, excavation and/or development works
- (f) Controls are put into place to prevent tracking of sediment by vehicles onto adjoining roadway

- (g) All disturbed areas are rendered erosion-resistant by turfing, mulching, paving or similar
- (h) Compliance with [Managing Urban Stormwater – Soils and Construction \(Blue Book\) produced by Landcom 2004.](#)

These measures are to be implemented prior to the commencement of work (including demolition and excavation) and must remain until works are completed and all exposed surfaces are landscaped/sealed.

15. Pre-Construction Dilapidation Report – Private Land

A professional engineer specialising in structural or geotechnical engineering shall prepare a Pre-Construction Dilapidation Report detailing the current structural condition of adjoining premises including but not limited to:

- (a) All neighbouring buildings likely to be affected by the excavation as determined by the consulting engineer.

The report shall be prepared at the expense of the applicant and submitted to the satisfaction of the Certifying Authority prior to the issue of the Construction Certificate.

A copy of the pre-construction dilapidation report is to be provided to the adjoining properties (subject of the dilapidation report), a minimum of 5 working days prior to the commencement of work. Evidence confirming that a copy of the pre-construction dilapidation report was delivered to the adjoining properties must be provided to the PCA.

Should the owners of properties (or their agents) refuse access to carry out inspections, after being given reasonable written notice, this shall be reported to Council to obtain Council's agreement to complete the report without access. Reasonable notice is a request for access in no sooner than 14 days between 8.00am-6.00pm.

16. Stormwater System

The submitted stormwater plan has been assessed as a concept plan only. Final detailed plans of the drainage system in accordance with Council stormwater management code and AS/NZS 3500.3: 2015 (as amended), prepared by a professional engineer specialising in hydraulic engineering, shall be submitted for approval with the Construction Certificate.

17. Compliance with Flood Study

The development shall be designed to conform to the recommendations and conclusions of the submitted flood study prepared by Allied Consultants rev A (Ref no. 55LONG-FR dated 18.06.2021).

This shall include, but not be limited to, any recommendations for the following:

- (a) Minimum floor levels

- (b) Fencing
- (c) Site regrading
- (d) Overland flow path construction
- (e) Protection of the basement from inundation of surface waters
- (f) Any other

Evidence from professional engineer that specialises in hydraulic engineering that all design requirements have been adhered to shall be submitted with the Construction Certificate application.

18. Pump-Out System Design for Stormwater Disposal

The design of the pump-out system for storm water disposal will be permitted for drainage of basement areas only, and must be designed in accordance with the following criteria:

- (a) The pump system shall consist of two pumps, connected in parallel, with each pump being capable of emptying the holding tank at the rate equal to the rate of inflow for the one-hour duration storm. The holding tank shall be capable of holding four hour's runoff from a one-hour duration storm of the 1 in 100 year storm;
- (b) The pump system shall be regularly maintained and serviced, every six (6) months; and
- (c) Any drainage disposal to the street gutter from a pump system must have a stilling sump provided at the property line, connected to the street gutter by a suitable gravity line.

Details and certification of compliance from a professional engineer specialising in civil engineering shall be provided for approval with the Construction Certificate application.

19. Compliance with Swimming Pool Act 1992

The alterations and additions to the dwelling house and/or the construction of the new dwelling house subject of this consent must not generate any non-compliances with the Swimming Pools Act 1992, Swimming Pool Regulation 2018 and the Building Code of Australia. Details of compliance to be illustrated on the plans lodged with the application for the Construction Certificate.

20. Swimming Pools – Use and Maintenance

The following apply to the construction, use and maintenance of swimming pools and spas:

- (a) no ground level may be raised or filled except where shown specifically on the approved plans;
- (b) all pool/spa waste water is to be discharged to the sewer according to the requirements of Sydney Water;

- (c) the swimming pool must not be used for commercial or professional purposes;
- (d) drain paved areas to the landscaped areas or a suitable lawful drainage system; and
- (e) arrange any external pool/spa lighting to minimise glare nuisance to adjoining owners.

21. Off Street Parking – Compliance with AS2890

All driveways, access ramps, vehicular crossings and car parking spaces shall be designed and constructed in accordance with the current version of Australian Standards, AS 2890.1 (for car parking facilities), AS 2890.6 (parking for people with disabilities) and AS 2890.2 (for commercial vehicle facilities).

22. Landscape Plan

A detailed landscape plan, drawn to scale, by a qualified landscape architect or landscape designer, must be submitted prior to the issue of the Construction Certificate. The plan must include:

- (a) Minimum deep soil area of 332.9m² with at least 50% of this area behind the front building line.
- (b) Location of existing and proposed structures, services and existing trees;
- (c) Details of earthworks including mounding and retaining walls and planter boxes;
- (d) At least two (1) new canopy trees in the rear yard - to have a minimum mature height of 10m planted within a minimum 50 litre container;
- (e) At least one (1) new canopy trees in the front setback yard - to have a minimum mature height of 10m planted within a minimum 50 litre container;
- (f) Location of proposed plants and a plant schedule showing the plant symbol, botanical name/ common name; quantity; pot size/; and mature height x width.
- (g) Details of planting procedure and maintenance;
- (h) Landscape specification;
- (i) Details of drainage and watering systems;
- (j) Details of garden edging and turf; and
- (k) Any required fencing, retaining walls and other structures not shown on other approved architectural and engineering plans.

23. Tree Removal/Pruning Prohibited

This consent does not approve the removal or pruning (branches or roots) of any trees on the subject property, Council's public footway, public reserves or on neighbouring properties.

24. Tree Protection and Retention

The following trees shall be retained and protected:

Tree No.	Tree Species	Location of Tree	Tree Protection Zone (metres)
1	Lophostemon confertus	55 Long Street (street tree)	4.56
2	Callistomen viminalis	57 Long Street	3.76
3	Archontophoenix cunninghamiana	53 Long Street	3.36
4	Acer negundo	53 Long Street	4.56

Details of the trees to be retained must be included on the Construction Certificate plans.

General Tree Protection Measures

- All trees to be retained shall be protected and maintained during demolition, excavation and construction of the site.
- The tree protection measures must be undertaken in accordance *AS4970 - 2009 Protection of trees on development sites*.
- Details of the tree protection measures to be implemented must be provided with the application for a Construction Certificate by a suitably qualified Arborist (AQF Level 5 or above in Arboriculture).
- The Arborist must be present on-site during the stages of construction when works are being undertaken that could impact on the tree canopy or root zone within the tree protection zone to implement the tree protection measures as required.
- Unless otherwise specified in AS 4970-2009, a protective fence consisting of 1.8 metres high, fully supported chainmesh fence shall be erected around the base of the tree. The distance of the fence from the base of each tree is to be in accordance with the TPZ listed in the table above. A layer of organic mulch 100 millimetres thick shall be placed over the protected area and no soil or fill should be placed within the protection area.
- No services shall be installed within the TPZ of the tree unless approved by Council. This fence shall be kept in place during demolition, construction and also have a sign displaying 'Tree Protection Zone' attached to the fence and must also include the name and contact details of the Project Arborist.

Specific Street Tree Protection Measures

- (g) A sound protection barrier anchored firmly into the ground 1.8m in height x 2 metres clear of the base of the tree at any one point and that the fence is to extend up to the back of the kerb and to the edge of the footpath.

Excavation works near tree to be retained

- (h) Excavations around the trees to be retained on site or the adjoining properties shall be supervised by the Project Arborist to ensure that the root system will not adversely be affected.
- (i) Where the Tree Protection Zone (TPZ) of trees on site or adjoining sites become compromised by any excavation works, the Project arborist shall be consulted to establish the position of any major roots and determine the necessary measures to protect these roots. The recommendations of the Arborist shall be submitted to Council prior to any further demolition or construction works taking place.
- (j) Tree Protection Zone around the trees to be retained are not to have soil level changes or services installed in this area. Any structures proposed to be built in this area of the trees are to utilise pier and beam or cantilevered slab construction.

Details satisfying this condition shall be shown on the Construction Certificate plans.

PRIOR TO THE COMMENCEMENT OF WORK (INCLUDING DEMOLITION & EXCAVATION)

25. Demolition & Asbestos

The demolition work shall comply with the provisions of Australian Standard AS2601:2001 – Demolition of Structures, NSW [Work Health & Safety Act 2011](#) and the NSW [Work Health & Safety Regulation 2011](#). The work plans required by AS2601:2001 shall be accompanied by a written statement by a suitably qualified person that the proposals contained in the work plan comply with the safety requirements of the Standard. The work plans and the safety statement shall be submitted to the PCA prior to the commencement of works.

For demolition work which involves the removal of asbestos, the asbestos removal work must be carried out by a licensed asbestos removalist who is licensed to carry out the work in accordance with the NSW [Work Health & Safety Act 2011](#) and the NSW [Work Health & Safety Regulation 2011](#) unless specified in the Act and/or Regulation that a license is not required.

All demolition work including the removal of asbestos, shall be undertaken in accordance with the [Demolition Code of Practice](#) (NSW Work Cover July 2015)

Note: Copies of the Act, Regulation and Code of Practice can be downloaded free of charge from the SafeWork NSW website: www.SafeWork.nsw.gov.au.

26. Demolition Notification Requirements

The following notification requirements apply to this consent:

- (a) The developer /builder must notify adjoining residents five (5) working days prior to demolition. Such notification is to be a clearly written note giving the date demolition will commence, contact details of the developer/builder, licensed asbestos demolisher and the appropriate regulatory authority. Notification is to be placed in the letterbox of every premises (including every residential flat or unit, if any) either side and immediately at the rear of the demolition site.
- (b) Five (5) working days prior to demolition, the developer/builder is to provide written notification to Council advising of the demolition date, details of the SafeWork licensed asbestos demolisher and the list of residents advised of the demolition.
- (c) On demolition sites where buildings to be demolished contain asbestos, a standard commercially manufactured sign containing the words "DANGER ASBESTOS REMOVAL IN PROGRESS" measuring not less than 400mm x 300mm is to be erected in a prominent visible position (from street frontage) on the site. The sign is to be erected prior to demolition work commencing and is to remain in place until such time as all asbestos material has been removed from the site to an approved waste facility.

27. Dial Before You Dig

The applicant shall contact "Dial Before You Dig on 1100" to obtain a Service Diagram prior to the issuing of the Construction Certificate. The sequence number obtained from "Dial Before You Dig" shall be forwarded to Council's Engineers for their records.

28. Utility Arrangements

Arrangements are to be made with utility authorities in respect to the services supplied by those authorities to the development. The cost associated with the provision or adjustment of services within the road and footway areas is to be at the applicants expense.

DURING CONSTRUCTION

29. Ground Levels and Retaining Walls

The ground levels of the site shall not be excavated, raised or filled, or retaining walls constructed on the allotment boundary, except where indicated on approved plans or approved by Council.

30. Cost of Work to be Borne by the Applicant

The applicant shall bear the cost of all works associated with the construction of the development that occurs on Council property. Care must be taken to protect Council's roads, including the made footway, kerbs, etc., and, where plant and vehicles enter the site, the footway shall be protected against damage by deep-sectioned timber members laid crosswise, held together by hoop iron straps and chamfered at their ends. This construction shall be maintained in a state of good repair and condition throughout the course of construction.

31. Obstruction of Road or Footpath

The use of the road or footpath for the storage of any building materials, waste materials, temporary toilets, waste or skip bins, or any other matter is not permitted unless separately approved by Council under Section 138 of the [Roads Act 1993](#) and/or under Section 68 of the [Local Government Act 1993](#). Penalty infringement Notices may be issued for any offences and severe penalties apply.

32. Swimming Pools – Filling with Water

The pool/spa shall not be filled until the safety fences have been completed in accordance with the approved plans and specifications and inspected by the PCA.

33. Excavation Works Near Tree to be Retained

Excavation around the tree/s to be retained on site or the adjoining properties shall be supervised by the Project Arborist to ensure that the root system will not be adversely affected.

Where the Tree Protection Zone of trees on site or adjoining sites become compromised by any excavation works, the Project Arborist shall be consulted to establish the position of any major roots and determine the necessary measures to protect these roots. The recommendations of the Arborist shall be submitted to Council prior to any further demolition or construction works taking place.

PRIOR TO THE ISSUE OF THE OCCUPATION CERTIFICATE

34. BASIX Certificate

All energy efficiency measures as detailed in the approved BASIX Certificate in the plans approved with the Development Consent, must be implemented before issue of any Occupation Certificate.

35. BASIX Compliance Certificate

A Compliance Certificate must be provided to the PCA regarding the implementation of all energy efficiency measures as detailed in the approved BASIX Certificate before any Occupation Certificate is issued.

36. Post Construction Dilapidation Report – Private Land

At the completion of the construction works, a suitably qualified person is to be engaged to prepare a post-construction dilapidation report. This report is to ascertain whether the construction works associated with the subject development created any structural damage to the affected properties as determined by the *Pre-Construction Dilapidation Report* as per **Condition 15** of this consent.

The report is to be prepared at the expense of the applicant and submitted to the PCA prior to the issue of the Occupation Certificate. In ascertaining whether adverse structural damage has occurred to the adjoining premises, the PCA, must compare the post-construction dilapidation report with the pre-construction dilapidation report required by conditions in this consent.

Evidence confirming that a copy of the post-construction dilapidation report was delivered to the adjoining properties subject of the dilapidation report must be provided to the PCA prior to the issue of any Occupation Certificate.

37. Minor Development

Internal driveways and parking spaces are to be adequately paved with concrete or bitumen, or interlocking pavers to provide a dust-free surface.

38. Maintenance Schedule – On-site Stormwater Management

A Maintenance Schedule for the proposed on-site stormwater management measures is to be prepared and submitted to Council. The Maintenance Schedule shall outline the required maintenance works, how and when these will be done and who will be carrying out these maintenance works.

39. Stormwater Certification of the Constructed Drainage Works (Minor)

The constructed stormwater system shall be certified by a suitably qualified person, in accordance with Council's Stormwater Management Code, prior to the issue of any Occupation Certificate.

40. Vehicular Crossing - Minor Development

The vehicular crossing and/or footpath works shall be constructed by a private contractor at the expense of the applicant, in accordance with the Works Permit Approval issued by Council's Civic & Urban Services and in accordance with Council's Driveway Specifications.

Any existing vehicular crossing and/or laybacks which are redundant must be removed. The kerb and gutter, any other footpath and turf areas shall be restored at the expense of the applicant and in accordance with Council's Driveway Specifications.

The work must be completed before the issue of an Occupation Certificate.

41. Stormwater Drainage Works – Works As Executed

Prior to the issue of the Occupation Certificate, stormwater drainage works are to be certified by a professional engineer specialising in hydraulic engineering, with Works-As-Executed drawings supplied to Council detailing:

- (a) Compliance with conditions of development consent relating to stormwater;
- (b) The structural adequacy of the On-Site Detention system (OSD);
- (c) That the works have been constructed in accordance with the approved design and will provide the detention storage volume and attenuation in accordance with the submitted calculations;
- (d) Pipe invert levels and surface levels to Australian Height Datum;
- (e) Contours indicating the direction in which water will flow over land should the capacity of the pit be exceeded in a storm event exceeding design limits.

Council's Engineering Services section must advise in writing that they are satisfied with the Works-As-Executed prior to the issue of an Occupation Certificate.

OPERATIONAL CONDITIONS (ON-GOING)

42. Swimming Pools – Resuscitation Notice

An expired air resuscitation warning notice complying with the [Swimming Pools Act 1992](#) must be affixed in a prominent position adjacent to the pool.

43. Entering & Exiting of Vehicles

All vehicles shall enter and exit the premises in a forward direction.

44. Greywater System

In order to conserve and re-use water, Council encourages all developments for new dwellings to incorporate a greywater reuse system. The system can incorporate a *greywater diversion device* or a *domestic greywater treatment system*. Any system installed is to ensure that it complies with the Plumbing Code of Australia, maintained at all times and does not result in any adverse amenity impacts on the subject premises and surrounding properties.

OPERATIONAL REQUIREMENTS UNDER THE ENVIRONMENTAL PLANNING & ASSESSMENT ACT 1979

45. Requirement for a Construction Certificate

The erection of a building must not commence until a Construction Certificate has been issued.

46. Appointment of a PCA

The erection of a building must not commence until the applicant has:

- (a) appointed a PCA for the building work; and
- (b) if relevant, advised the PCA that the work will be undertaken as an Owner - Builder.

If the work is not going to be undertaken by an Owner - Builder, the applicant must:

- (c) appoint a Principal Contractor to undertake the building work. If residential building work (within the meaning of the [Home Building Act 1989](#)) is to be undertaken, the Principal Contractor must be a holder of a contractor licence; and
- (d) notify the PCA of the details of any such appointment; and
- (e) notify the Principal Contractor of any critical stage inspections or other inspections that are required to be carried out in respect of the building work.

47. Notification of Critical Stage Inspections

No later than two days before the building work commences, the PCA must notify:

- (a) the consent authority and the Council (if not the consent authority) of his or her appointment; and
- (b) the applicant of the critical stage inspections and other inspections that are to be carried out with respect to the building work.

48. Notice of Commencement

The applicant must give at least two days-notice to the Council and the PCA of their intention to commence the erection of a building.

49. Occupation Certificate

A person must not commence occupation or use of the whole or any part of a new building unless an Occupation Certificate has been issued in relation to the building or part.

PRESCRIBED CONDITIONS

50. Clause 97A – BASIX Commitments

This Clause requires the fulfilment of all BASIX Commitments as detailed in the BASIX Certificate to which the development relates.

51. Clause 98 – Building Code of Australia & Home Building Act 1989

Requires all building work to be carried out in accordance with the Building Code of Australia. In the case of residential building work to which the [Home Building Act 1989](#) relates, there is a requirement for a contract of insurance to be in force before any work commences.

52. Clause 98A – Erection of Signs

Requires the erection of signs on site and outlines the details which are to be included on the sign. The sign must be displayed in a prominent position on site and include the name and contact details of the PCA and the Principal Contractor.

53. Clause 98B – Home Building Act 1989

If the development involves residential building work under the [Home Building Act 1989](#), no work is permitted to commence unless certain details are provided in writing to Council. The name and licence/permit number of the Principal Contractor or Owner Builder and the name of the Insurer by which work is insured under Part 6 of the [Home Building Act 1989](#).

ADVISORY NOTES

1. Review of Determination

Section 8.2 of the Environmental Planning and Assessment Act confers on an applicant who is dissatisfied with the determination of the application the right to lodge an application with Council for a review of such determination. Any such review must however be completed within 6 months from its determination. Should a review be contemplated sufficient time should be allowed for Council to undertake public notification and other processes involved in the review of the determination.

Note: review provisions do not apply to Complying Development, Designated Development, State Significant Development, Integrated Development or any application determined by the Sydney East Planning Panel or the Land & Environment Court.

2. Appeal Rights

Division 8.3 (Reviews and appeals) Part 8 of the Environmental Planning and Assessment Act 1979 confers on an applicant who is dissatisfied with the determination of the application a right of appeal to the Land and Environment Court of New South Wales.

3. Lapsing of Consent

This consent will lapse unless the development is physically commenced within 5 years from the Date of Operation of this consent, in accordance with Section 4.53 of the Environmental Planning and Assessment Act 1979 as amended.

4. Access to NSW Legislations (Acts, Regulations and Planning Instruments)

NSW legislation can be accessed free of charge at www.legislation.nsw.gov.au

5. Stormwater & Ancillary Works – Applications under Section 138 Roads Act and/or Section 68 Local Government Act 1993

To apply for approval under Section 138 of the [Roads Act 1993](http://www.legislation.nsw.gov.au/Acts/1993/roads):

- (a) Complete the Works Permit Application Form which can be downloaded from Strathfield Council's Website at www.strathfield.nsw.gov.au.
- (b) In the Application Form, quote the Development Consent No. (DA 2021/181) and reference this condition number (Advisory note No. 5)
- (c) Lodge the application form, together with the associated fees at Council's Customer Service Centre, during business hours. Refer to Council's adopted Fees and Charges for the administrative and inspection charges associated with Works Permit applications.

An approval for a new or modified vehicular crossing will contain the approved access and/or alignment levels which will be required to construct the crossing and/or footpath. Once approved, all work shall be carried out by a private contractor in accordance with Council's specifications prior to the issue of an Occupation Certificate.

The developer must meet all costs of the extension, relocation or reconstruction of any part of Council's drainage system (including design drawings and easements) required to carry out the approved development.

6. Site Safety Fencing

Site fencing must be erected in accordance with SafeWork Guidelines, to exclude public access to the site throughout the demolition and/or construction work, except in the case of alterations to an occupied dwelling. The fencing must be erected before the commencement of any work and maintained throughout any demolition and construction work.

A demolition licence and/or a high risk work license may be required from SafeWork NSW (see www.SafeWork.nsw.gov.au).

7. Register your Swimming Pool

All swimming pools in NSW are required to be registered. Fines apply for pools that are not registered. To register please visit: www.swimmingpoolregister.nsw.gov.au

8. Electricity Supply

This development may need a connection to the Ausgrid network which may require the network to be extended or its capacity augmented. You are advised to contact Ausgrid on 13 13 65 or www.ausgrid.com.au (Business and Commercial Services) for further details and information on lodging your application to connect to the network.