

IDAP REPORT

Property:	22 Eve Street STRATHFIELD DA 2020/140
Proposal:	Construction of a two storey dwelling
Applicant:	Fairmont Homes
Owner:	SP & AC Tanti
Date of lodgement:	11 August 2020
Notification period:	20 August 2020 – 3 September 2020
Submissions received:	Nil
Assessment officer:	D Strbac
Estimated cost of works:	\$398,036.00
Zoning:	R2-Low Density Residential - SLEP 2012
Heritage:	No
Flood affected:	Yes
Is a Clause 4.6 Variation Proposed:	No
RECOMMENDATION OF OFFICER:	Approval

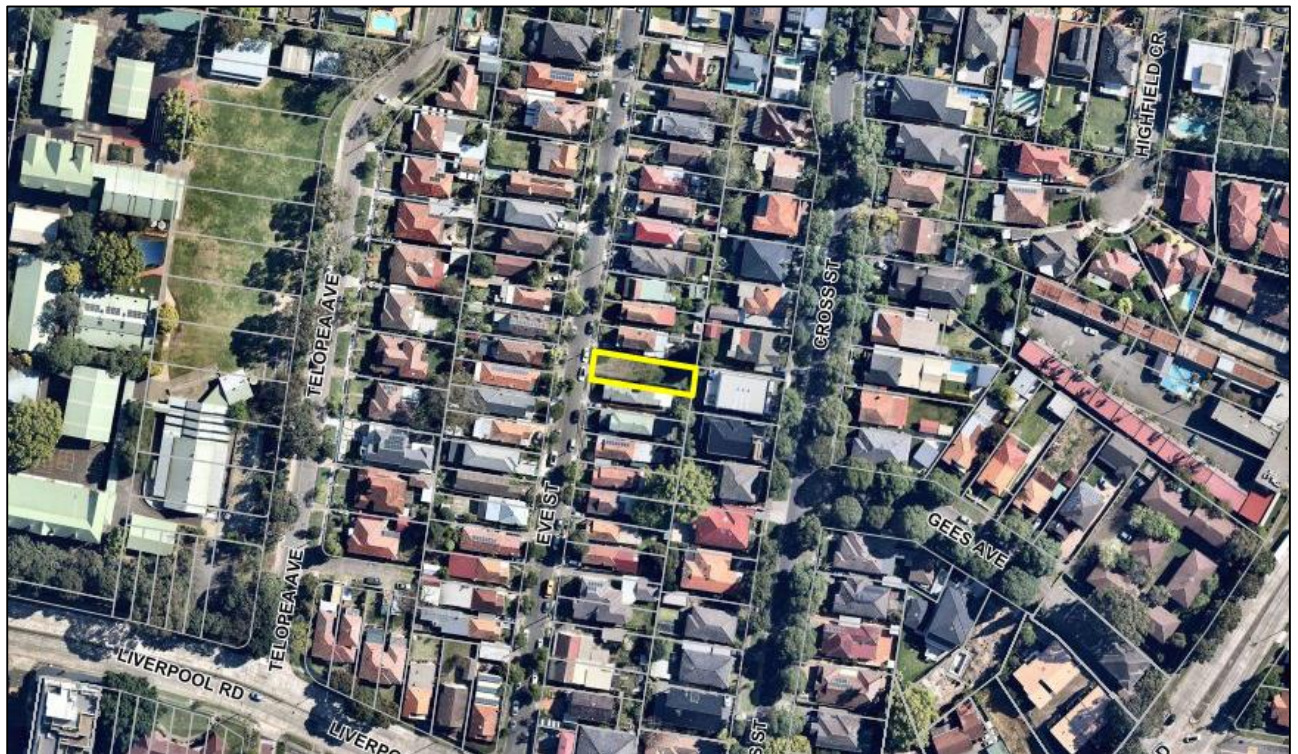

Figure 1: Aerial imagery of the subject site (outlined in yellow).

EXECUTIVE SUMMARY

Proposal

Development consent is being sought for the construction of a two storey dwelling.

Site and Locality

The site is identified as 22 Eve Street Strathfield and has a legal description of Lot: 14 Sec: 2 DP: 583. The site is a regular shaped parcel of land and is located on the eastern side of Eve Street, between Liverpool Road and High Street.

The site has a width of 9.15m, a depth of 34.29m and an overall site area of 313.5m².

The locality surrounding the subject site contains a mixture of low density residential developments.

Strathfield Local Environmental Plan

The site is zoned R2-Low Density Residential under the provisions of Strathfield LEP 2012 and the proposal is a permissible form of development with Council's consent. The proposal satisfies all relevant objectives contained within the LEP.

Development Control Plan

The proposed development generally satisfies the provisions of Strathfield Consolidated DCP 2005. This is discussed in more detail in the body of the report.

Notification

The application was notified in accordance with Council's Community Participation Plan from 20 August 2020 to 3 September 2020. No submissions were received.

Conclusion

Having regards to the heads of consideration under Section 4.15 of the Environmental Planning & Assessment Act 1979, Development Application 2020/140 is recommended for approval subject to suitable conditions of consent.

REPORT IN FULL

Proposal

Council has received an application for the construction of a two storey dwelling. More specifically, the proposal includes;

Ground floor level:

- A lounge room;
- A study room;
- A powder room;
- A walk-in-pantry;
- A kitchen;
- A dining room;
- A family room;
- A laundry; and
- An attached alfresco.

First floor level:

- One (1) master bedroom with a WIR and ensuite;
- Three (3) bedrooms;
- A sitting area; and
- A bathroom.

External works:

- Ancillary landscaping.

The Site and Locality

The site is identified as 22 Eve Street Strathfield and has a legal description of Lot: 14 Sec: 2 DP: 583. The site is a regular shaped parcel of land and is located on the eastern side of Eve Street, between Liverpool Road and High Street.

The site has a frontage width of 9.15m to the west, a depth of 34.29m and an overall site area of 313.5m².

The site has a gradual fall of about 6% towards Eve Street.

The site is currently vacant (Figure 1). Vehicular access is provided to the site via the southern frontage.

The current streetscape along Eve Street is characterised by single and double-storey dwellings with pitched roofs and a mix of facebrick and rendered exteriors (Figure 2 and 3).



Figure 2: Adjoining dwelling to the north (20 Eve Street).



Figure 3: Adjoining dwelling to the south (24 Eve Street).



Figure 3: Contemporary designed dwelling at 9 Eve Street.

Background

4 May 2020:	A Complying Development Certificate (CDC No. 200074/01) was issued for the demolition of the existing dwelling on the subject site.
11 August 2020:	The subject Development Application (DA2020/140) was lodged.
20 August 2020:	The application was publicly notified until 3 September 2020.
26 August 2020:	A Request For Information Letter was sent to the applicant which requested a Flood Impact Assessment report to be submitted.
10 September 2020:	The additional information was submitted to Council.

Referrals – Internal and External

Stormwater Comments

The application was referred to Council's Development Engineer and the following comments were received:

*"I have referred to the development application referenced above and reviewed the stormwater drainage concept plan prepared by **Engineering Studio rev B drawing no. C00.01, C01.01-C01.02, C02.01-C02.02 job no. 20222 dated 14.09.2020**. The subject site has a natural fall to the front and disposal by means of gravity is attainable hence enabling the applicant to submit a compliant design. The provision of water sensitive urban design is not required as the site is less than 2000m². OSD provision is not required as the site cumulative imperviousness is less than 65% of total site area. The site discharges to the street kerb and gutter by means of a gravity pipe via the boundary pit. Roof runoff drains into the above ground rainwater tank in accordance with BASIX requirements by charged means*

via downpipes. Overflow from the tank and landscaped areas drain into the boundary pit by gravity means via overflow pipe grated surface inlet pits. From an engineering perspective, the concept plan is feasible and there are no objections to its approval subject to conditions."

Council's Development Engineer raised no concerns with the proposed development subject to conditions of consent.

Section 4.15 Assessment – EP&A Act 1979

The following is an assessment of the application with regard to Section 4.15 (1) of the Environmental Planning and Assessment Act 1979.

(1) Matters for consideration – general

In determining an application, a consent authority is to take into consideration such of the following matters as are of relevance to the development the subject of the development application:

- (a) the provision of:**
- (i) any environmental planning instrument,**

Strathfield Local Environmental Plan

The development site is subject to the Strathfield Local Environmental Plan 2012

Part 2 – Permitted or Prohibited Development

Clause 2.1 – Land Use Zones

The subject site is zoned R2-Low Density Residential and the proposal is a permissible form of development with Council's consent.

Part 4 – Principal Development Standards

Applicable SLEP 2012 Clause	Development Standards	Development Proposal	Compliance/ Comment
4.3 Height of Buildings	9.5m	7.6m	Complies.
4.4 Floor Space Ratio	0.65:1 (203.775m ²)	0.5:1 (159.1m ²)	Complies.

Part 5 – Miscellaneous Provisions

Heritage Conservation

The subject site is not listed as a heritage item or located within a heritage conservation area. The site does not adjoin nor is in close proximity to a heritage item and as such, the provisions of this clause are not applicable.

Part 6 – Additional Local Provisions

Acid Sulfate Soils

The subject site is identified as having Class 5 Acid Sulfate Soils but is not located within 500m of a Class 1, 2 3 or 4 soils. Therefore, Development Consent under the provisions of this section is not required and as such an Acid Sulfate Soils Management Plan is not required.

Earthworks

The proposal does not include any significant excavation or basement works. Any excavation for footings or levelling of the site is considered to be minor and will not have a detrimental impact on environmental functions and processes, neighbouring uses, cultural or heritage items or features of the surrounding land.

Flood Planning

The subject site has been identified as being at or below the flood planning level. The application has been reviewed by Council's Engineer who has advised that subject to suitable conditions, the development is considered compatible with the flood hazard of the land, will not result in significant adverse effects on flood behaviour or environment and is not likely to result in unsustainable social and economic loss. The proposed development is considered to satisfy the objectives of this clause.

Essential Services

Clause 6.4 of the SLEP 2012 requires consideration to be given to the adequacy of essential services available to the subject site. The subject site is located within a well serviced area and features existing water and electricity connection and access to Council's stormwater drainage system. As such, the subject site is considered to be adequately serviced for the purposes of the proposed development

It is considered that the proposed development satisfies the aims, objectives and development standards, where relevant, of the Strathfield LEP 2012.

STATE ENVIRONMENTAL PLANNING POLICY (BUILDING SUSTAINABILITY INDEX: BASIX) 2004

A BASIX Certificate has been issued for the proposed development and the commitments required by the BASIX Certificate have been satisfied.

STATE ENVIRONMENTAL PLANNING POLICY NO. 55 – REMEDIATION OF LAND (SEPP 55)

SEPP 55 applies to the land and pursuant to Section 4.15 is a relevant consideration.

A review of the available history for the site gives no indication that the land associated with this development is contaminated. There were no historic uses that would trigger further site investigations.

The objectives outlined within SEPP55 are considered to be satisfied.

STATE ENVIRONMENTAL PLANNING POLICY (VEGETATION IN NON-RURAL AREAS) 2017

State Environmental Planning Policy (Vegetation in Non-Rural Areas) 2017 replaces the repealed provisions of clause 5.9 of SLEP 2012 relating to the preservation of trees and vegetation.

The intent of this SEPP is consistent with the objectives of the repealed Standard where the primary aims/objectives are related to the protection of the biodiversity values of trees and other vegetation on the site.

The proposed development does not result in the removal or loss of any trees or vegetation subject to the provision of this SEPP.

The aims and objectives outlined within the SEPP are considered to be satisfied.

(ii) any draft environmental planning instrument that is or has been placed on public exhibition and details of which have been notified to the consent authority, and

There are no draft planning instruments that are applicable to this site.

(iii) any development control plan,

The proposed development is subject to the provisions of the Strathfield Consolidated Development Control Plan 2005. The following comments are made with respect to the proposal satisfying the objectives and controls contained within the DCP.

Applicable DCP Controls	DCP Controls	Development Proposal	Compliance/ Comment
Building Envelope			
Floor Space Ratio:	0.65:1 (203.775m ²)	0.5:1 (159.1m ²)	Complies.
Heights: Floor to ceiling heights: Height to underside of eaves: Number of Storeys/Levels:	3.0m 7.2m 2	2.59m 5.35m 2	Complies. Complies. Complies.
Setbacks: Front: Side: Side: Combined Side Setback: Rear:	9m 1.2m (min) 1.2m (min) 1.829m (20%) 6m	5.53m 0.95m 1.124m 2.074m 8m	Does not comply. Does not comply. Does not comply. Complies. Complies.
Landscaping			
Landscaping/Deepsoil Provisions: Private Open Space Area: Minimum dimension:	35% (109.73m ²) 10m ² 3m	35.37% (110.9m ²) >10m ² >3m ²	Complies. Complies. Complies.
Solar Access			
POS or habitable windows	3hrs to habitable windows and to 50% of POS	3hrs to habitable windows and to 50% of POS	Complies.
Vehicle Access and Parking			
Driveway width at Boundary: Vehicular Crossing: Driveway setback – side: No. of Parking Spaces:	3m 1 0.5m 2	3m 1 1m 1	Complies. Complies. Complies. Does not comply.

Front setback

The submitted plans indicate that the proposed front setback is 5.53m. The SCDCP 2005 specifies that the minimum front setback should be 9m.

Nevertheless, it is noted that the front setback of the previous dwelling on the subject site was 4.5m and the proposed dwelling will be further setback by an additional 1.03m. The siting of the proposed development is considered to be in line with the prevailing front setback of Eve Street which ranges from 4.5m to 6m. Given the proposed front setback is consistent with the setback of adjoining and nearby dwellings, the non-compliance is considered to be acceptable.

Side setback

The SCDCP 2005 requires a minimum side setback of 1.2m on each side of the dwelling. The proposal seeks a 0.95m setback from the northern side setback and a 1.124m setback from the southern side boundary which does not satisfy the DCP controls. However, Section 4.2.3 of the SCDCP states that a variation to the minimum setback may be considered where an allotment is deemed undersized (i.e. less than 12m wide) or irregular. The departure is considered acceptable on merit due to the relatively constrained width of the site, being 9.145m. It is noted that the combined side setbacks equates to more than 20% of the total site frontage.

It is also noted that majority of the dwelling's north elevation is setback 1.82m from the northern side boundary, with the exception of the garage. It is unlikely that the proposed side setbacks will have adverse impacts to the amenity of adjoining dwellings, and as such, they are considered to be acceptable in the circumstances.

Car Parking Spaces

The SCDCP 2005 states that two (2) car parking spaces are to be provided behind the front building line however in instances where lots are less than 15m wide, consideration may be given to one (1) car space.

Given the narrow (9.145m) frontage width of the site, a single car parking space is considered to be acceptable. It is noted that the previous dwelling on the subject site provided no car parking spaces behind the front building line and the proposal will result in one, additional car parking space. As such, the current provision for a single car parking space is supportable.

Building Envelope

The proposed development satisfies the objectives and controls within the development control plan relevant to:

- Building Scale, height and floor space ratio
- Rhythm of Built Elements in the Streetscape,
- Fenestration and External Materials, and
- Street Edge

Landscaping and Open Space

The proposed deep soil landscaped area satisfies the relevant objectives and controls of the SCDCP 2005. The submitted plans indicate that two (2) existing trees at the rear of the site are to be retained however it appears that these trees have already been removed. A condition will be included in the consent which requires two (2) canopy trees to be provided at

the rear of the site and one (1) canopy tree to be provided within the front setback. These replacement trees are to have a minimum mature height of 10m.

Solar Access

Given the orientation of the site, solar access to windows of habitable rooms and to at least 50% of the private open space is achieved or maintained for a minimum period of 3 hours between 9.00am-3:00pm at the winter solstice. Solar access is also achieved or maintained to the private open space of the adjoining premises. The proposal is considered to generally satisfy the relevant objectives and controls of the SCDCP 2005.

Privacy

The proposed development satisfies the relevant objectives and controls of the SCDCP 2005, in that adequate privacy is maintained between adjoining properties and any potential overlooking is minimised. Windows are offset from adjoining dwellings where required, they are screened, obscured or off low active use rooms so as not to negatively impact on adjoining properties.

Cut and fill

The proposed development is considered to satisfy the relevant objectives and controls of the SCDCP 2005, in that the need for cut and fill has been kept to a minimum and existing ground levels have been maintained where appropriate to reduced site disturbance. Ground water tables are maintained and impact on overland flow and drainage is minimised.

Water and Soil Management

The proposed development satisfies the relevant objectives and controls of the SCDCP 2005 and complies with Council's Stormwater Management Code. A soil erosion plan has been submitted with the application to prevent or minimise soil disturbances during construction. A flood impact assessment report has also be submitted which demonstrates compliance with the Interim Flood Prone Land Policy and that the proposed development will not significantly impact on the current overland flow characteristics.

Access, Safety and Security

The proposed development satisfies the relevant objectives and controls of the SCDCP 2005. Separate pedestrian and vehicle access provisions are provided, passive surveillance of the public street has been provided providing safety and perception of safety in the street.

PART H – Waste Management (SCDCP 2005)

In accordance with Part H of Strathfield CDPCP 2005, a waste management plan was submitted with the application. The plan details measure for waste during demolition and construction, and the on-going waste generated by the development during its use. It is considered that this plan adequately address Part H and considered satisfactory.

(iv) Any matters prescribed by the regulations, that apply to the land to which the development application relates,

The requirements of Australian Standard AS2601–1991: *The Demolition of Structures* is relevant to the determination of a development application for the demolition of a building.

The proposed development does not involve the demolition of a building.

(b) *the likely impacts of that development, including environmental impacts on both the natural and built environments, and social and economic impacts in the locality,*

The proposed development is of a scale and character that is in keeping with other developments being constructed in the locality. Accordingly, the proposal is not considered to have a significant impact on the natural and built environment or any negative social or economic impacts on the locality.

(c) *the suitability of the site for the development,*

It is considered that the proposed development is of a scale and design that is suitable for the site having regard to its size and shape, its topography, vegetation and relationship to adjoining developments.

(d) *any submissions made in accordance with this Act or the regulations,*

In accordance with the provisions of Councils Community Participation Plan, the application was placed on neighbour notification for a period of fourteen (14) days where adjoining property owners were notified in writing of the proposal and invited to comment. No submissions were received.

(e) *the public interest.*

The proposed development is of a scale and character that does not conflict with the public interest.

Local Infrastructure Contributions

Section 7.13 of the EP&A Act 1979 relates to the collection of monetary contributions from applicants for use in developing key local infrastructure. This section prescribes in part as follows:

A consent authority may impose a condition under section 7.11 or 7.12 only if it is of a kind allowed by, and is determined in accordance with, a contributions plan (subject to any direction of the Minister under this Division).

STRATHFIELD INDIRECT SECTION 7.12 CONTRIBUTIONS PLAN

Section 7.12 Contributions are applicable to the proposed development in accordance with the Strathfield Indirect Development Contributions Plan as follows:

Local Amenity Improvement Levy: **\$3,980.36**

Conclusion

The application has been assessed having regard to the Heads of Consideration under Section 4.15 (1) of the Environmental Planning and Assessment Act 1979, the provisions of the SLEP 2012 and SCDP 2005.

Following detailed assessment it is considered that Development Application No. 140/2020 should be approved subject to the following conditions.

Signed: D Strbac
Student Planner

Date: 1 October 2020

- ☒ I confirm that I have determined the abovementioned development application with the delegations assigned to my position;
- ☒ I have reviewed the details of this development application and I also certify that Section 7.11/7.12 Contributions are applicable to this development and have been levied accordingly;

Report and recommendations have been peer reviewed and concurred with.

Signed: J Gillies
Senior Planner

Date: 6 October 2020

DEVELOPMENT DETAILS

1. Approved Plans & Documentation

The development must be implemented in accordance with the approved plans and supporting documentation listed below which have been endorsed by Council's approved stamp, except where marked up on the plans and/or amended by conditions of this consent:

Description	Reference No.	Date	Revision	Prepared by
Site Plan	2	10 September 2020	B 3 September 2020	Fairmont Homes
Ground Floor Plan	4	10 September 2020	B 3 September 2020	Fairmont Homes
First Floor Plan	5	10 September 2020	B 3 September 2020	Fairmont Homes
Roof Plan	6	10 September	B 3	Fairmont Homes

		2020	September 2020	
Elevations	7	10 September 2020	B 3 September 2020	Fairmont Homes
Elevations	8	10 September 2020	B 3 September 2020	Fairmont Homes
Section	9	10 September 2020	B 3 September 2020	Fairmont Homes
Site Management Plan	10	10 September 2020	B 3 September 2020	Fairmont Homes
Stormwater Concept Plan	11	10 September 2020	B 3 September 2020	Fairmont Homes
Landscape Plan	14	10 September 2020	B 3 September 2020	Fairmont Homes
BASIX Commitments	15	10 September 2020	B 3 September 2020	Fairmont Homes
General Notes	C00.01	30 September 2020	B 14 September 2020	Engineering Studio Civil & Structural
Sediment & Erosion Control Plan	C01.01	30 September 2020	B 14 September 2020	Engineering Studio Civil & Structural

Sediment & Erosion Control Details	C01.02	30 September 2020	B 14 September 2020	Engineering Studio Civil & Structural
Stormwater Drainage Plan	C02.01	30 September 2020	B 14 September 2020	Engineering Studio Civil & Structural
Stormwater Details Sheet 1	C02.02	30 September 2020	B 14 September 2020	Engineering Studio Civil & Structural
General Notes	S00.01	23 July 2020	A 24 April 2020	Engineering Studio Civil & Structural
Ground Slab Layout Plan	S01.01	23 July 2020	A 24 April 2020	Engineering Studio Civil & Structural
Ground Details Sheet 1	S01.02	23 July 2020	A 24 April 2020	Engineering Studio Civil & Structural
Ground Details Sheet 2	S01.03	23 July 2020	A 24 April 2020	Engineering Studio Civil & Structural
First Floor Marking Plan	S02.01	23 July 2020	A 24 April 2020	Engineering Studio Civil & Structural
First Floor Details Sheet 1	S02.02	23 July 2020	A 24 April 2020	Engineering Studio Civil & Structural
First Floor Details Sheet 2	S02.03	23 July 2020	A 24 April 2020	Engineering Studio Civil & Structural
Colour Schedule	-	29 July 2020	A	Fairmont Homes NSW
Traffic Control Plan	-	23 July 2020	A	Secure Traffic Solutions

Waste Management Plan	-	23 July 2020	A	Fairmont Homes NSW
BASIX Certificate	1085188S	23 July 2020	Rev. A 6 March 2020	Energi Thermal Assessors Pty Ltd
Geotechnical Report	AWT53173	23 July 2020	19 March 2019	AW Geotechnics
Flood Risk Assessment Report	20222-003-I	30 September 2020	Rev A 14 September 2020	Engineering Studio Civil & Structural

2. **Building Height**

The height of the building measured from Australian Height Datum (AHD) must not exceed RL36.22 AHD at the roof ridge of the building.

SEPRARATE APPROVALS REQUIRED UNDER OTHER LEGISLATION

3. **Section 138 Roads Act 1993 and Section 68 Local Government Act 1993**

Unless otherwise specified by a condition of this consent, this Development Consent does not give any approval to undertake works on public infrastructure.

Separate approval is required under Section 138 of the [Roads Act 1993](#) and/or Section 68 of the [Local Government Act 1993](#) for any of the following activities carried out in, on or over a public road (including the footpath) listed below.

An application is required to be lodged and approved prior to the commencement of any of the following works or activities;

- (a) Placing or storing materials or equipment;
- (b) Placing or storing waste containers or skip bins;
- (c) Erecting a structure or carrying out work
- (d) Swinging or hoisting goods over any part of a public road by means of a lift, crane or the like;
- (e) Pumping concrete from a public road;
- (f) Pumping water from the site into the public road;
- (g) Constructing a vehicular crossing or footpath;
- (h) Establishing a “works zone”;

- (i) Digging up or disturbing the surface of a public road (e.g. Opening the road for the purpose of connections to utility providers);
- (j) Stormwater & ancillary works in the road reserve; and
- (k) Stormwater & ancillary to public infrastructure on private land
- (l) If any excavation is to be supported by the use of below ground (cable) anchors that are constructed under Council's roadways/footways.

These separate activity approvals must be obtained and evidence of the approval provided to the Certifying Authority prior to the issue of the Construction Certificate.

The relevant Application Forms for these activities can be downloaded from Council's website www.strathfield.nsw.gov.au. For further information, please contact Council's Customer Service Centre on (02) 9748 9999.

4. **Vehicular Crossing - Minor Development**

Constructing a vehicular crossing and/or footpath requires a separate approval under Section 138 of the [Roads Act 1993](#) prior to the commencement of those works.

To apply for approval, complete the *Works Permit Application Form* which can be downloaded from Strathfield Council's Website at www.strathfield.nsw.gov.au. Lodge the application form, together with the associated fees at Council's Customer Service Centre, during business hours. Refer to Civic & Urban Services Section in Council's adopted *Fees and Charges* for the administrative and inspection charges associated with Works Permit applications.

An approval for a new or modified vehicular crossing will contain the approved access and/or alignment levels which will be required to construct the crossing and/or footpath. Once approved, all work shall be carried out in accordance with Council's specifications applicable at the time, prior to the issue of an Occupation Certificate.

REQUIREMENTS OF CONCURRENCE, INTEGRATED & OTHER GOVERNMENT AUTHORITIES

5. **Sydney Water – Tap in™**

The approved plans must be submitted to a Sydney Water Tap in™ to determine whether the development application will affect Sydney Water's sewer and water mains, stormwater drains and/or easements, and if further requirements need to be met. The approved plans will be appropriately endorsed. For details please refer to 'Plumbing, building and developing' section of Sydney Water's web site at www.sydneywater.com.au then see 'Building', or telephone 13000 TAP IN (1300 082 746). The Certifying Authority must ensure that a Tap in™ agent has appropriately stamped the plans prior to the issue of the Construction Certificate.

6. **Notice of Requirements for a Section 73 Certificate**

A Notice of Requirements of what will eventually be required when issuing a Section 73 Compliance Certificate under the [Sydney Water Act 1994](#) must be obtained from Sydney Water Corporation. Application must be made through an authorised Water Servicing Co-ordinator. Please refer to the 'Plumbing, building and developing' section of the web site www.sydneywater.com.au then refer to 'Providers' under

'Developing' or telephone 13 20 92 for assistance.

Following application, a 'Notice of Requirements' will advise of water and sewer infrastructure to be built and charges to be paid. Please make early contact with the Co-ordinator, as it can take some time to build water/sewer pipes and this may impact on other services and building, driveway or landscape design.

The Notice of requirements must be submitted prior to the commencement of work. A Section 73 Compliance Certificate will be required at the completion of development in accordance with further conditions.

7. **Section 73 Compliance Certificate**

A Section 73 Compliance Certificate under the [Sydney Water Act 1994](#) must be submitted to the PCA prior to the issue of the Occupation/Subdivision Certificate.

PRIOR TO THE ISSUE OF A CONSTRUCTION CERTIFICATE

8. **Required Design Changes**

The following changes are required to be made and shown on the Construction Certificate plans:

Shed	The shed indicated on the plans does not form part of this approval and is to be deleted.
Canopy tree in the front setback	The proposed tree (Casuarina Glauca) in the front setback must be changed to a species listed in the Strathfield Council Recommended Tree List and capable of reaching a minimum mature height of at 10m. This tree must be a minimum 50 litre container size.
Canopy trees in the rear setback	The proposal shall provide two trees at the rear of the site, chosen from Council's Recommended Tree List and capable of reaching a minimum mature height of 10m. These trees must be a minimum 50 litre container size.

9. **Tree Replacement**

Replacement trees shall be a minimum 50 litre container size. Trees are to conform to the NATSPEC guide and Guide for assessing the quality of and purchasing of landscape trees by Ross Clarke, 2003. Trees are to be true to type, healthy and vigorous at time of delivery and planting, shall be pest and disease free, free from injury and wounds and self-supporting; and shall be maintained until maturity.

All trees are to be staked and tied with a minimum of three (3) hardwood stakes. Ties are to be hessian and fixed firmly to the stakes, one tie at half the height of the main stem, others as necessary to stabilise the plant.

Root deflection barriers having a minimum depth of 600mm are to be installed adjacent to all footpaths and driveways.

Soil conditioner/fertilizer/moisture retention additive/s are to be applied in accordance with manufacturer's recommendations, and mixed into the backfilling soil after planting tree/s.

A minimum 75mm depth of organic mulch shall be placed within an area 0.5m from the base of the tree.

Details demonstrating compliance shall be demonstrated to the Principal Certifying Authority, prior to the issue of any Occupation Certificate.

10. **Fees to be Paid**

The fees listed in the table below must be paid in accordance with the conditions of this consent and Council's adopted Fees and Charges applicable at the time of payment (available at www.strathfield.nsw.gov.au).

Payments must be made prior to the issue of the Construction Certificate or prior to the commencement of work (if there is no associated Construction Certificate).

Please contact council prior to the payment of s7.11 or s7.12 Contributions to determine whether the amounts have been indexed from that indicated below in this consent and the form of payment that will be accepted by Council.

A summary of the fees to be paid are listed below:

Fee Type	Fee
GENERAL FEES	
Long Service Levy (to Long Service Corporation)	\$ 1,393.12
Or, provide evidence of Payment direct to the Long Service Corporation. See https://portal.longservice.nsw.gov.au/bci/levy/	
Security Damage Deposit	\$ 8,100.00
Administration Fee for Damage Deposit	\$ 127.00
DEVELOPMENT CONTRIBUTIONS	
Strathfield Section 94A Indirect Development Contributions Plan 2017	\$3,980.36

General Fees

The fees and charges above are subject to change and are as set out in the version of Council's Schedule of Fees and Charges or as required by other Government Authorities, applicable at the time of payment.

Development Contributions

The Section 7.11 contribution (s94) is imposed to ensure that the development makes adequate provision for the demand it generates for public amenities and public services within the area.

A Section 7.12 contribution has been levied on the subject development pursuant to the Strathfield Section 94A Indirect Development Contributions Plan.

Indexation

The above contributions will be adjusted at the time of payment to reflect changes in the cost of delivering public amenities and public services, in accordance with the indices provided by the relevant Development Contributions Plan.

Timing of Payment

The contribution must be paid and receipted by Council prior to the release of the Construction Certificate.

Further Information

A copy of the *current Development Contributions Plans* may be inspected at Council's Customer Service Centre at 65 Homebush Road, Strathfield or on Council's website www.strathfield.nsw.gov.au.

11. **Damage Deposit – Minor Works**

In order to insure against damage to Council property the following is required:

- (a) Pay Council, before the issue of the Construction Certificate, a damage security deposit for the cost of making good any damage caused to any Council property as a result of the development: **\$8,100.00**
- (b) Pay Council, before the issue of the Construction Certificate, a non-refundable administration fee to enable assessment of any damage and repairs where required: **\$127.00.**
- (c) Submit to Council, before the commencement of work, a photographic record of the condition of the Council nature strip, footpath and driveway crossing, or any area likely to be affected by the proposal.

At the completion of work Council will inspect the public works, and the damage deposit will be refunded in full upon completion of work where no damage occurs. Otherwise the amount will be either forfeited or partly refunded according to the amount of damage.

12. **BASIX Commitments**

The approved BASIX Certificate shall be submitted to the Accredited Certifier with the application for a Construction Certificate.

All measures and commitments as detailed in the BASIX Certificate No. 1085188S must be implemented on the plans lodged with the application for the Construction Certificate.

13. Erosion & Sedimentation Control

Erosion and sediment controls must be provided to ensure:

- (a) Compliance with the approved Erosion & Sediment Control Plan
- (b) Removal or disturbance of vegetation and top soil is confined to within 3m of the approved building area (no trees to be removed without approval)
- (c) All clean water run-off is diverted around cleared or exposed areas
- (d) Silt fences, stabilised entry/exit points or other devices are installed to prevent sediment from entering drainage systems or waterways
- (e) All erosion and sediment controls are fully maintained for the duration of demolition, excavation and/or development works
- (f) Controls are put into place to prevent tracking of sediment by vehicles onto adjoining roadway
- (g) All disturbed areas are rendered erosion-resistant by turfing, mulching, paving or similar
- (h) Compliance with [Managing Urban Stormwater – Soils and Construction \(Blue Book\) produced by Landcom 2004.](#)

These measures are to be implemented prior to the commencement of work (including demolition and excavation) and must remain until works are completed and all exposed surfaces are landscaped/sealed.

14. Stormwater System

The submitted stormwater plan has been assessed as a concept plan only. Final detailed plans of the drainage system in accordance with Council stormwater management code and AS/NZS 3500.3: 2015 (as amended), prepared by a professional engineer specialising in hydraulic engineering, shall be submitted for approval with the Construction Certificate.

15. Driveway Surface Waters

For driveways on private property sloping to the street and greater than 10 metres in length, drainage control devices such as humps or grated surface inlet pits shall be installed at the front boundary in order to control excess stormwater flowing across Council's footpath.

16. Compliance with Flood Study

The development shall be designed to conform to the recommendations and conclusions of the submitted flood study prepared by Engineering Studio ref: 20222-003-I dated 14 September 2020.

This shall include, but not be limited to, any recommendations for the following:

- (a) Minimum floor levels

- (b) Fencing
- (c) Site regrading
- (d) Overland flow path construction
- (e) Protection of the basement from inundation of surface waters

Evidence from professional engineer that specialises in hydraulic engineering that all design requirements have been adhered to shall be submitted with the Construction Certificate application.

17. Waste Manage Plan (WMP)

Prior to the issue of a Construction Certificate, a Waste Management Plan (WMP) must be submitted and it must comply with the requirements contained within Part H of Strathfield Development Control Plan 2005 (DCP 2005). A WMP will become part of any development consent issued and aims to facilitate better waste management, waste minimization and resource recovery.

The WMP is an important planning document that will not only be utilised as part of the development application process, but during construction and for the ongoing use of the development. The WMP will continue to apply as a working reference for the life of the development.

At least one copy of the WMP is to be available on site at all times during construction. Copies of demolition and construction waste dockets that verify the facility that received the material for recycling or disposal and the quantity of waste received, must be retained on site at all times during construction.

18. Structural Details

Engineer's details prepared by a practising Structural Engineer being used to construct all reinforced concrete work, structural beams, columns & other structural members. The details are to be submitted to the Principal Certifying Authority for approval prior to construction of the specified works.

A copy shall be forwarded to Council where Council is not the PCA.

19. Engineer's Certificate

A certificate from a professional Engineer specialising in structural engineering certifying the structural adequacy of the existing structure, to support all proposed additional superimposed loads shall be submitted to the Certifying Authority prior to the issue of the Construction Certificate.

20. Total Conformity with the BCA – Clause 93 and 94 EP& A Regulation 2000

Pursuant to Clause 94 of the [Environmental Planning and Assessment Regulation 2000](#), the existing building must be brought into total conformity with the Building Code of Australia. In this regard, construction plans that demonstrate compliance with the Building Code of Australia must be submitted to the Certifying Authority with the Construction Certificate application for approval.

Should there be any non-compliance, and an alternative method of fire protection and structural capacity is proposed, a detailed report, plans and supporting documents

prepared by an appropriately accredited and qualified fire consultant having specialist qualifications in fire engineering must be submitted, justifying the non-compliances.

21. Tree Removal/Pruning Prohibited

This consent does not approve the removal or pruning (branches or roots) of any trees on the subject property, Council's public footway, public reserves or on neighbouring properties.

22. Landscape Plans

All landscape works shall be carried out in accordance with the approved landscape plans. The landscaping shall be maintained in accordance with the approved plans in perpetuity.

PRIOR TO THE COMMENCEMENT OF WORK (INCLUDING DEMOLITION & EXCAVATION)

23. Dial Before You Dig

The applicant shall contact "Dial Before You Dig on 1100" to obtain a Service Diagram prior to the issuing of the Construction Certificate. The sequence number obtained from "Dial Before You Dig" shall be forwarded to Council's Engineers for their records.

24. Registered Surveyors Report - During Development Work

A report must be submitted to the PCA at each of the following applicable stages of construction:

- (a) Set out before commencing excavation.
- (b) Floor slabs or foundation wall, before formwork or commencing brickwork.
- (c) Completion of Foundation Walls - Before any construction of flooring, detailing the location of the structure relative to adjacent boundaries and floor levels relative to the datum shown on the approved plans.
- (d) Completion of Floor Slab Formwork - Before pouring of concrete/walls construction, detailing the location of the structure relative to adjacent boundaries and floor levels relative to the datum shown on the approved plans. In multi-storey buildings a further survey must be provided at each subsequent storey.
- (e) Completion of any Pool Formwork - Before concreting of pool shell, detailing the location of the pool relative to the adjacent boundaries and its height relative to the datum shown on the approved plans.
- (f) Completion of any Roof Framing - Before roof covered detailing eaves/gutter setback from boundaries.
- (g) Completion of all Work - Detailing the location of the structure (including eaves/gutters) relative to adjacent boundaries and its height relative to the datum shown on the approved plans. A final Check Survey must indicate the reduced level of the main ridge.

Work must not proceed beyond each stage until the PCA is satisfied that the height and location of the building is proceeding in accordance with the approved plans.

25. Structural Engineers Details – Supporting Council Road/Footway

Prior to the commencement of work in connection with the excavation of the site associated with the basement carpark, structural engineer's details relating to the method of supporting Council's roadways/footways must be submitted to the satisfaction of Council.

DURING CONSTRUCTION

26. Site Sign – Soil & Erosion Control Measures

Prior to the commencement of works (including demolition and excavation), a durable site sign, issued by Council in conjunction with this consent, must be erected in a prominent location on site. The site sign warns of the penalties which apply to pollution, storing materials on road or footpath and breaches of the conditions relating to erosion and sediment controls. The sign must remain in a prominent location on site up until the completion of all site and building works.

27. Hours of Construction for Demolition and Building Work

Any work activity or activity associated with the development consent that requires the use of any tools (including hand tools) or any power operated plant and machinery that creates noise on or adjacent to the site shall not be performed, or permitted to be performed, except between the hours of 7.00 am to 5.00 pm, Monday to Friday and 8:00am to 1:00pm on Saturdays. No work or ancillary activity is permitted on Sundays, or Public Holidays.

Where the development involves the use of jack hammers/rock breakers and the like, or other heavy machinery, such equipment may only be used between the hours of 7:00am to 5:00pm Monday to Friday only.

Note: A penalty infringement notice may be issued for any offence.

28. Ground Levels and Retaining Walls

The ground levels of the site shall not be excavated, raised or filled, or retaining walls constructed on the allotment boundary, except where indicated on approved plans or approved by Council.

PRIOR TO THE ISSUE OF THE OCCUPATION CERTIFICATE

29. BASIX Certificate

All energy efficiency measures as detailed in the approved BASIX Certificate in the plans approved with the Development Consent, must be implemented before issue of any Occupation Certificate.

30. BASIX Compliance Certificate

A Compliance Certificate must be provided to the PCA regarding the implementation of all energy efficiency measures as detailed in the approved BASIX Certificate before any Occupation Certificate is issued.

31. Completion of Landscape Works

At the completion of all works, a certificate is to be submitted to the Principal Certifying Authority from a qualified Landscape and/or Arboricultural Consultant certifying that the work has been completed in accordance with the approved Landscape Plan and that a maintenance program has been established.

32. Stormwater Certification of the Constructed Drainage Works (Minor)

The constructed stormwater system shall be certified by a suitably qualified person, in accordance with Council's Stormwater Management Code, prior to the issue of any Occupation Certificate.

33. Vehicular Crossing - Minor Development

The vehicular crossing and/or footpath works shall be constructed by a private contractor at the expense of the applicant, in accordance with the Works Permit Approval issued by Council's Civic & Urban Services and in accordance with Council's Driveway Specifications.

Any existing vehicular crossing and/or laybacks which are redundant must be removed. The kerb and gutter, any other footpath and turf areas shall be restored at the expense of the applicant and in accordance with Council's Driveway Specifications.

The work must be completed before the issue of an Occupation Certificate.

34. Stormwater Drainage Works – Works As Executed

Prior to the issue of the Occupation Certificate, stormwater drainage works are to be certified by a professional engineer specialising in hydraulic engineering, with Works-As-Executed drawings supplied to Council detailing:

- (a) Compliance with conditions of development consent relating to stormwater;
- (b) The structural adequacy of the On-Site Detention system (OSD);
- (c) That the works have been constructed in accordance with the approved design and will provide the detention storage volume and attenuation in accordance with the submitted calculations;
- (d) Pipe invert levels and surface levels to Australian Height Datum;
- (e) Contours indicating the direction in which water will flow over land should the capacity of the pit be exceeded in a storm event exceeding design limits.

Council's Engineering Services section must advise in writing that they are satisfied with the Works-As-Executed prior to the issue of an Occupation Certificate.

35. Requirements Prior to the Issue of the Occupation Certificate

The following shall be completed and or submitted to the PCA prior to the issue of the Occupation Certificate:

- (a) All the stormwater/drainage works shall be completed in accordance with the approved Construction Certificate plans prior to the issue of the Occupation Certificate.

- (b) The internal driveway construction works, together with the provision for all services (conduits and pipes laid) shall be completed in accordance with the approved Construction Certificate plans prior to the issue of the Occupation Certificate.
- (c) Construct any new vehicle crossings required.
- (d) Replace all redundant vehicle crossing laybacks with kerb and guttering, and replace redundant concrete with turf.
- (e) A Section 73 (Sydney Water) Compliance Certificate for the Subdivision shall be issued and submitted to the PCA prior to the issue of the Occupation Certificate.
- (f) Work as Executed Plans prepared by a Chartered Professional Engineer or a Registered Surveyor when all the site engineering works are complete shall be submitted to the PCA prior to the issue of the Occupation Certificate.

OPERATIONAL CONDITIONS (ON-GOING)

36. Greywater System

In order to conserve and re-use water, Council encourages all developments for new dwellings to incorporate a greywater reuse system. The system can incorporate a greywater diversion device or a domestic greywater treatment system. Any system installed is to ensure that it complies with the Plumbing Code of Australia, maintained at all times and does not result in any adverse amenity impacts on the subject premises and surrounding properties.

37. Maintenance of Landscaping

All trees and plants forming part of the landscaping must be maintained. Maintenance includes watering, weeding, removal of rubbish from tree bases, fertilizing, pest and disease control, replacement of dead or dying plants and any other operations required to maintain healthy trees, plants and turfed areas.

OPERATIONAL REQUIREMENTS UNDER THE ENVIRONMENTAL PLANNING & ASSESSMENT ACT 1979

38. Requirement for a Construction Certificate

The erection of a building must not commence until a Construction Certificate has been issued.

39. Notification of Critical Stage Inspections

No later than two days before the building work commences, the PCA must notify:

- (a) The consent authority and the Council (if not the consent authority) of his or her appointment; and
- (b) The applicant of the critical stage inspections and other inspections that are to be carried out with respect to the building work.

40. **Critical Stage Inspections**

The last critical stage inspection must be undertaken by the PCA. The critical stage inspections required to be carried out vary according to Building Class under the Building Code of Australia and are listed in Clause 162A of the [Environmental Planning and Assessment Regulation 2000](#).

41. **Notice to be Given Prior to Critical Stage Inspections**

The principal contractor for a building site, or the owner-builder, must notify the PCA at least 48 hours before each required inspection needs to be carried out.

42. **Occupation Certificate**

A person must not commence occupation or use of the whole or any part of a new building unless an Occupation Certificate has been issued in relation to the building or part.

PRESCRIBED CONDITIONS

43. **Clause 97A – BASIX Commitments**

This Clause requires the fulfilment of all BASIX Commitments as detailed in the BASIX Certificate to which the development relates.

44. **Clause 98 – Building Code of Australia & Home Building Act 1989**

Requires all building work to be carried out in accordance with the Building Code of Australia. In the case of residential building work to which the [Home Building Act 1989](#) relates, there is a requirement for a contract of insurance to be in force before any work commences.

ADVISORY NOTES

I. **Review of Determination**

Section 8.2 of the Environmental Planning and Assessment Act confers on an applicant who is dissatisfied with the determination of the application the right to lodge an application with Council for a review of such determination. Any such review must however be completed within 6 months from its determination. Should a review be contemplated sufficient time should be allowed for Council to undertake public notification and other processes involved in the review of the determination.

Note: review provisions do not apply to Complying Development, Designated Development, State Significant Development, Integrated Development or any application determined by the Sydney East Planning Panel or the Land & Environment Court.

II. **Appeal Rights**

Division 8.3 (Reviews and appeals) Part 8 of the Environmental Planning and Assessment Act 1979 confers on an applicant who is dissatisfied with the determination of the application a right of appeal to the Land and Environment Court of New South Wales.

III. Lapsing of Consent

This consent will lapse unless the development is physically commenced within 5 years from the Date of Operation of this consent, in accordance with Section 4.53 of the Environmental Planning and Assessment Act 1979 as amended.

IV. Access to NSW Legislations (Acts, Regulations and Planning Instruments)

NSW legislation can be accessed free of charge at www.legislation.nsw.gov.au

V. Long Service Levy

The Long Service Corporation administers a scheme which provides a portable long service benefit for eligible workers in the building and construction industry in NSW. All benefits and requirements are determined by the Building and Construction Industry Long Service Payments Act 1986. More information about the scheme and the levy amount you are required to pay to satisfy a condition of your consent can be found at <http://www.longservice.nsw.gov.au>.

The required Long Service Levy payment can be direct to the Long Service Corporation via their web site <https://online.longservice.nsw.gov.au/bci/levy>. Payments can only be processed on-line for the full levy owing and where the value of work is between \$25,000 and \$6,000,000. Payments will be accepted for amounts up to \$21,000, using either MasterCard or Visa.