

# **ATTACHMENT 1**

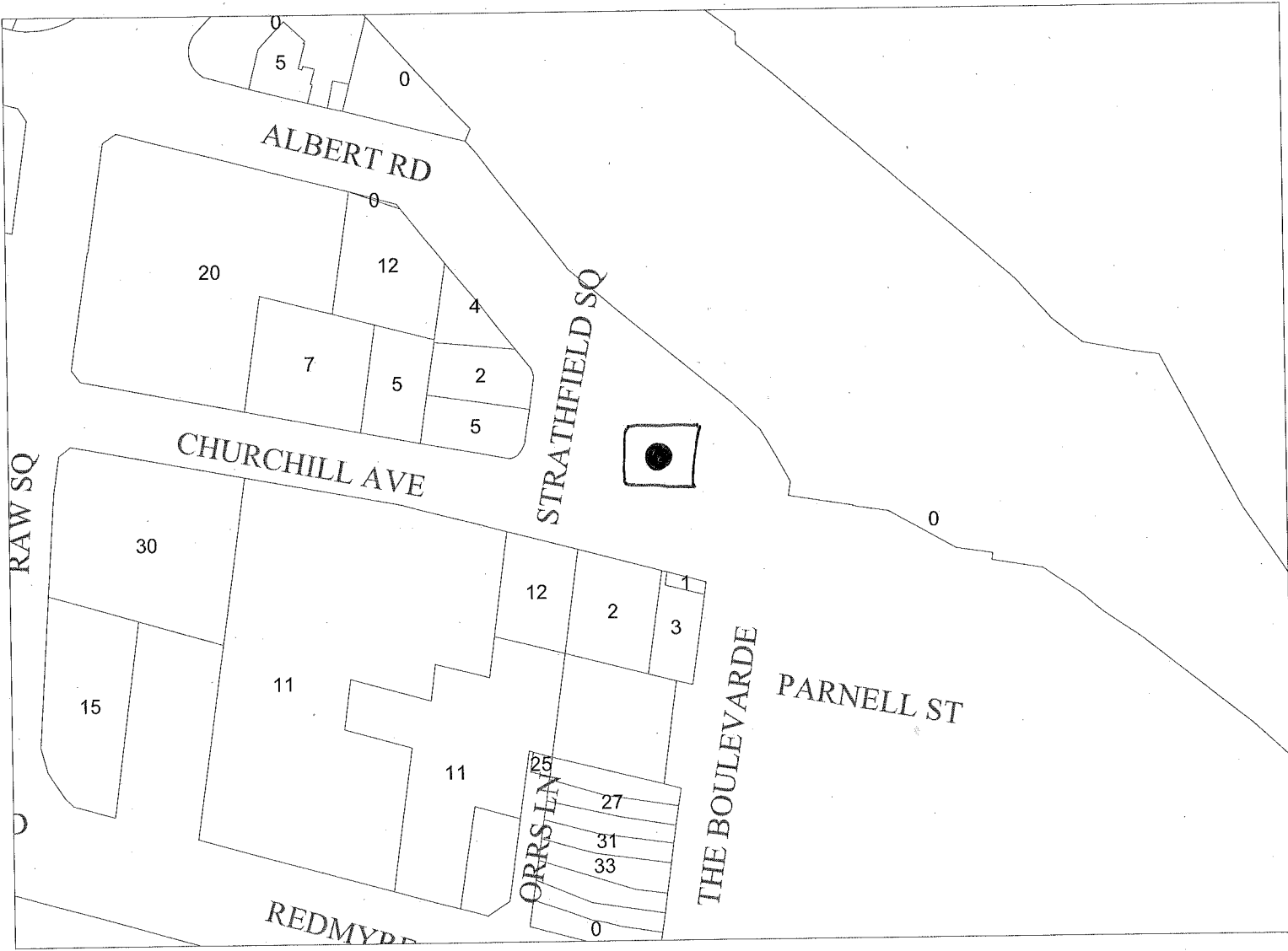

ALBERT RD

CHURCHILL AVE

REDMYRE

STRATHFIELD SQ

RAW SQ

ORRS LN

THE BOULEVARDE

PARNELL ST



20

12

7

5

4

2

5

30

15

11

12

2

3

11

25

27

31

33

0

5

0

0

# **ATTACHMENT 2**

The details will comply with the following codes and legislation as applicable

- National Code for the Construction and Fitout of Food Premises
- published by the Australia Institute of Environmental Health (The City's Food Premises Code)
- Food Safety Standard 3.2.3 (Food Premises and Equipment)

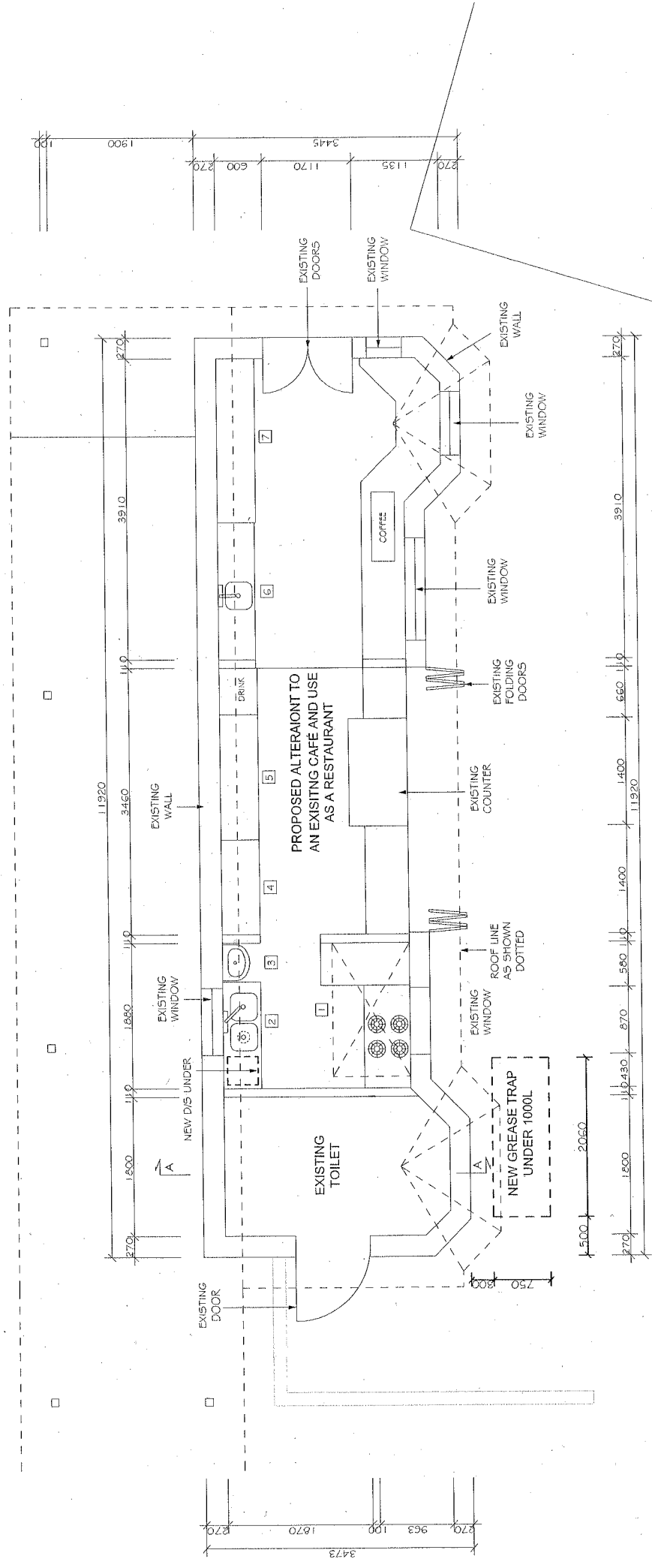

SCHEDULE OF MATERIALS

1. 5. STEEL BENCHTOP: 1160 x 550
2. 5. STEEL BENCH WITH TWIN SINKS: 1380 x 480
3. HANDBASIN
4. 5. STEEL BENCHTOP: 1230 x 480
5. 5. STEEL FRIDGE: 1630 x 480
6. 5. STEEL BENCH WITH SINK: 1780 x 460
7. 5. STEEL BENCHTOP: 2130 x 480

## PROPOSED FLOOR PLAN

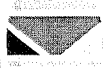
 <b>JKL DESIGN</b>	Phone: (02)9718 3208 Fax: (02)9787 6251 Mobile: 0410 583 208 Email: design@jkl_offices@yahoo.com.au Postal Address: Suite 39, 94 Berridge St Campbell NSW 2194 Australia	<b>PROJECT</b> PROPOSED ALTERATION TO AN EXISTING CAFE AND USE AS A RESTAURANT at LOT 7 STRATHFIELD SQUARE STRATHFIELD 2135	<b>TITLE</b> FLOOR PLAN	<b>DRAWN BY</b> <b>DESIGNED BY</b> <b>DATE</b> <b>SCALE</b>	<b>REV</b> <b>SY</b> <b>DATE</b> <b>DESCRIPTION</b>	<b>DWG No.</b>
				A J L 30.03.09 AMENDED	B J L 22.05.09 AMENDED	1:50

Check all dimensions on site before work commences

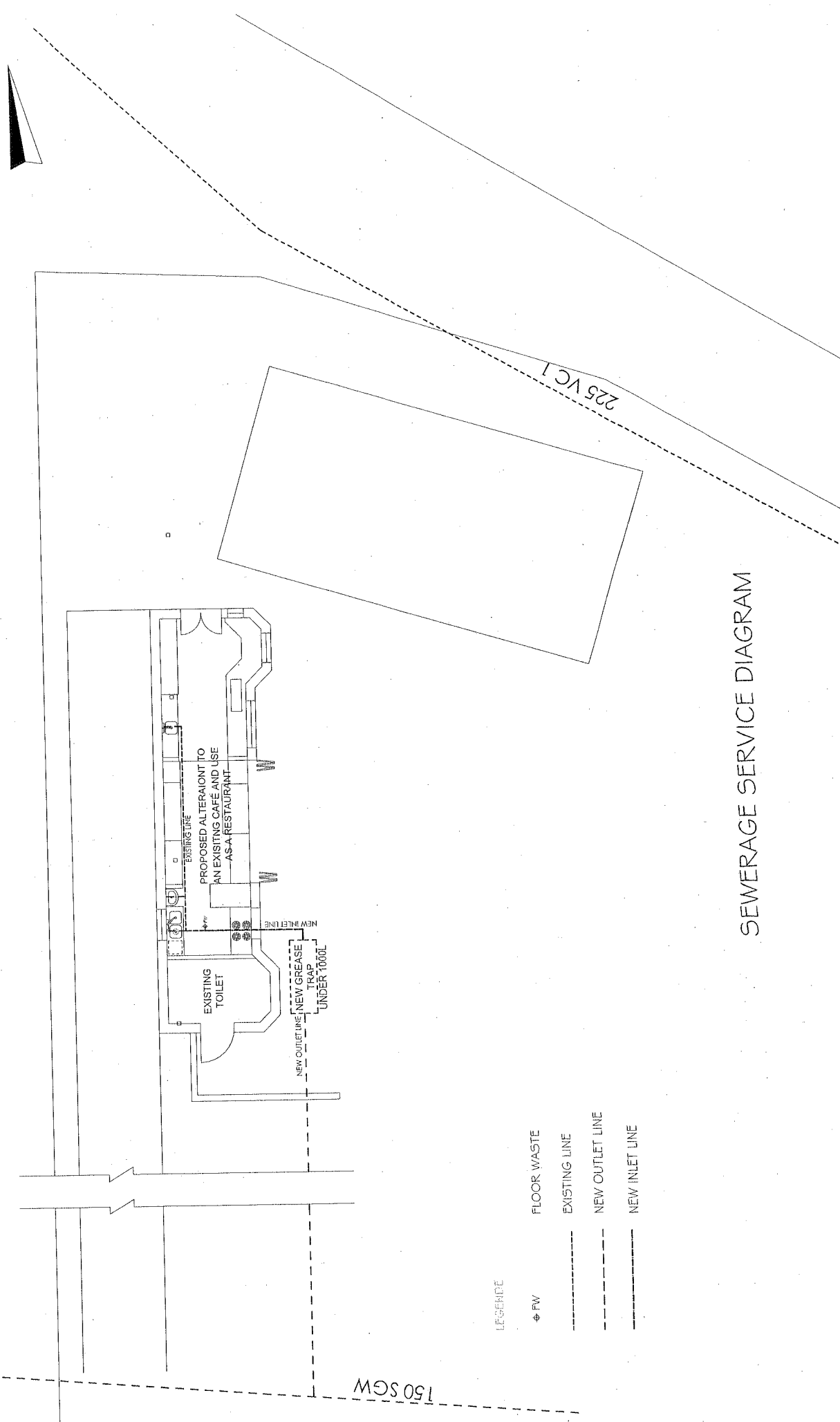

# SEWERAGE SERVICE DIAGRAM

**LEGEND**

- ⊕ FW FLOOR WASTE
- EXISTING LINE
- NEW OUTLET LINE
- NEW INLET LINE



**JKL DESIGN**

Phone: (02)9718 3208  
 Fax: (02)9787 6251  
 Mobile: 0410 583 208  
 Email: design@jkl\_offices@yahoo.com.au  
 Postal Address: Suite 38, 94 Beamish St  
 Campbell NSW 2194, Australia

**PROJECT** PROPOSED ALTERATION TO AN EXISTING CAFE AND USE AS A RESTAURANT at LOT 1 STRATHFIELD SQUARE STRATHFIELD 2135

**TITLE** SEWERAGE SERVICE DIAGRAM

REV	DATE	DESCRIPTION	DWG No.
A	30.03.09	AMENDED	4316-5
B	22.05.09	AMENDED	

Check all dimensions on site before work commences

<b>DRAWN BY</b>	<b>SY</b>	<b>DATE</b>	<b>SCALE</b>
	J L	08.10.08	1:100

**Note:**  
 The grease trap must be installed according to the manufacturer's instructions, Sydney Water's requirements, and the plumbing and drainage must comply with the NSW Code of Practice and the Australian and New Zealand Standard (AS/NZS 3500)

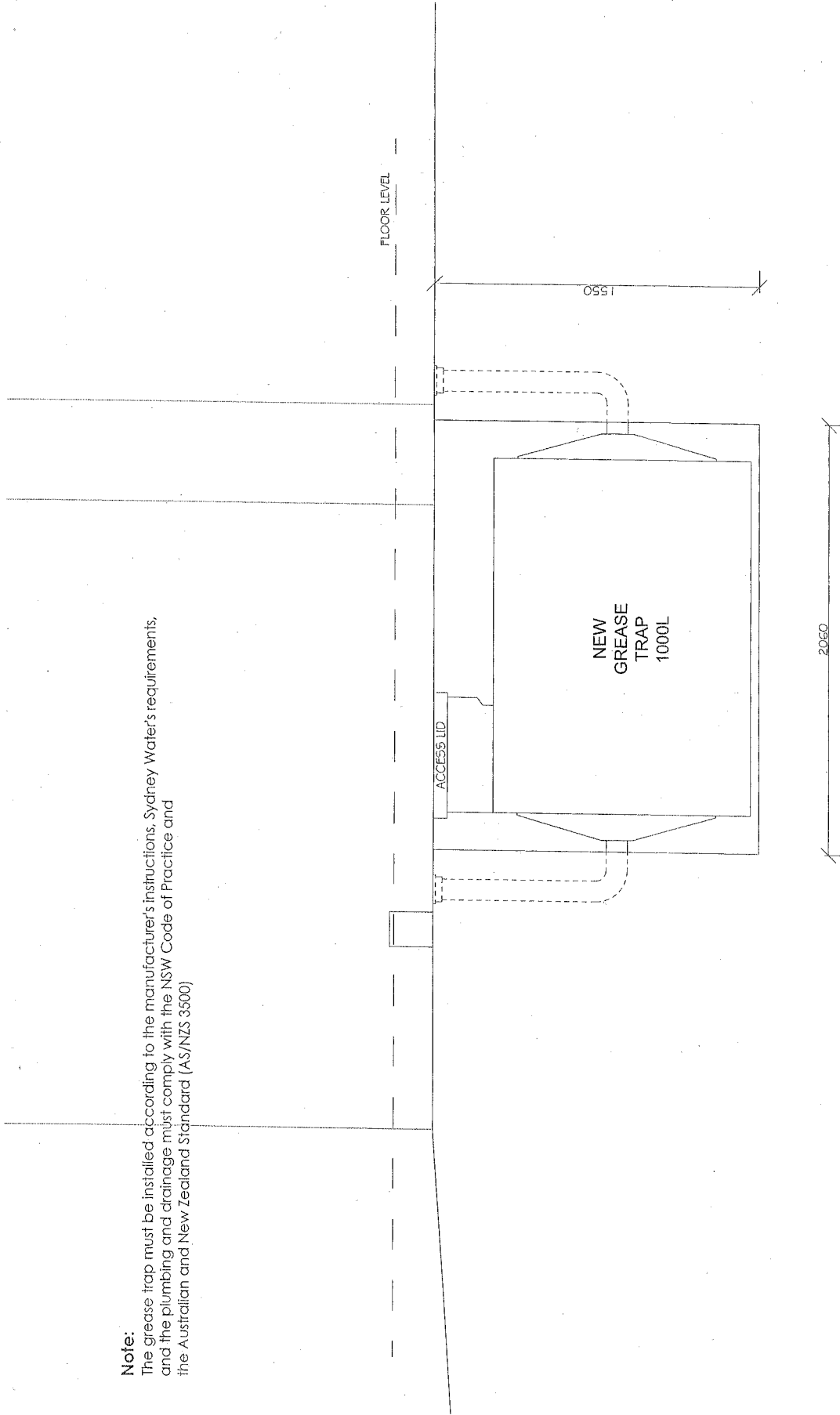

GREASE TRAP SECTION

STRATHFIELD MUNICIPAL COUNCIL  
 18 MAR 2008  
 2009/044

<b>JKL DESIGN</b> Phone: (02)9718 3208 Fax: (02)9787 6251 Mobile: 0410 583 208 Email: design@jkl_offices@yahoo.com.au Postal Address: Suite 38, 94 Beaumarish St Campbell NSW 2194, Australia	<b>PROJECT</b> PROPOSED ALTERATION TO AN EXISTING CAFE AND USE AS A RESTAURANT #1 LOT 1 STRATHFIELD SQUARE STRATHFIELD 2136	<b>TITLE</b> GREASE TRAP	<b>DRAWN BY</b> SY <b>DESIGNED BY</b> J.L. <b>DATE</b> 08.10.08 <b>SCALE</b> 1:20	<b>REV</b> <b>DATE</b> <b>DESCRIPTION</b>	<b>DWG No.</b> 4316-4
	Check all dimensions on site before work commences				