

ATTACHMENT 1

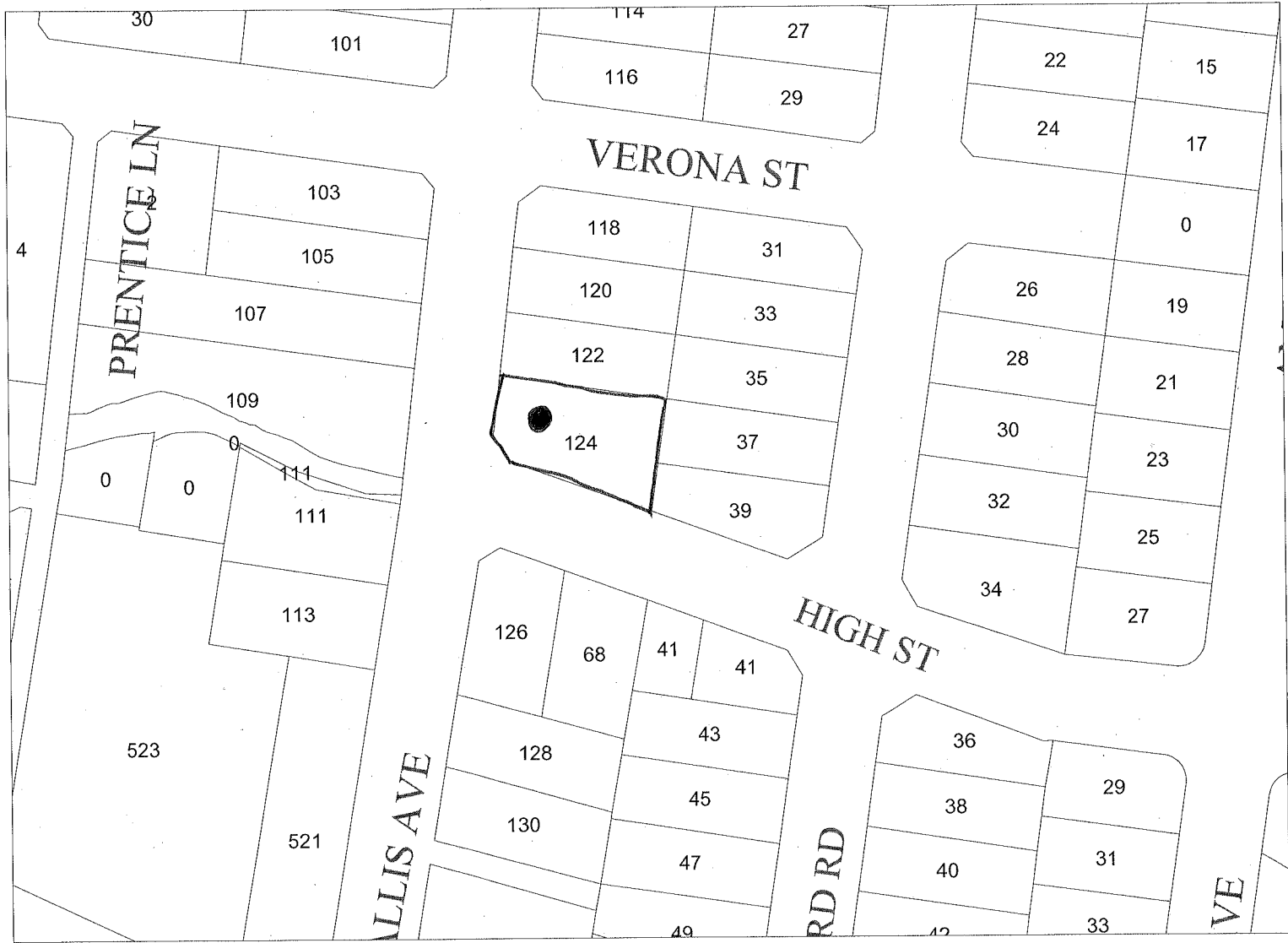

ATTACHMENT 2

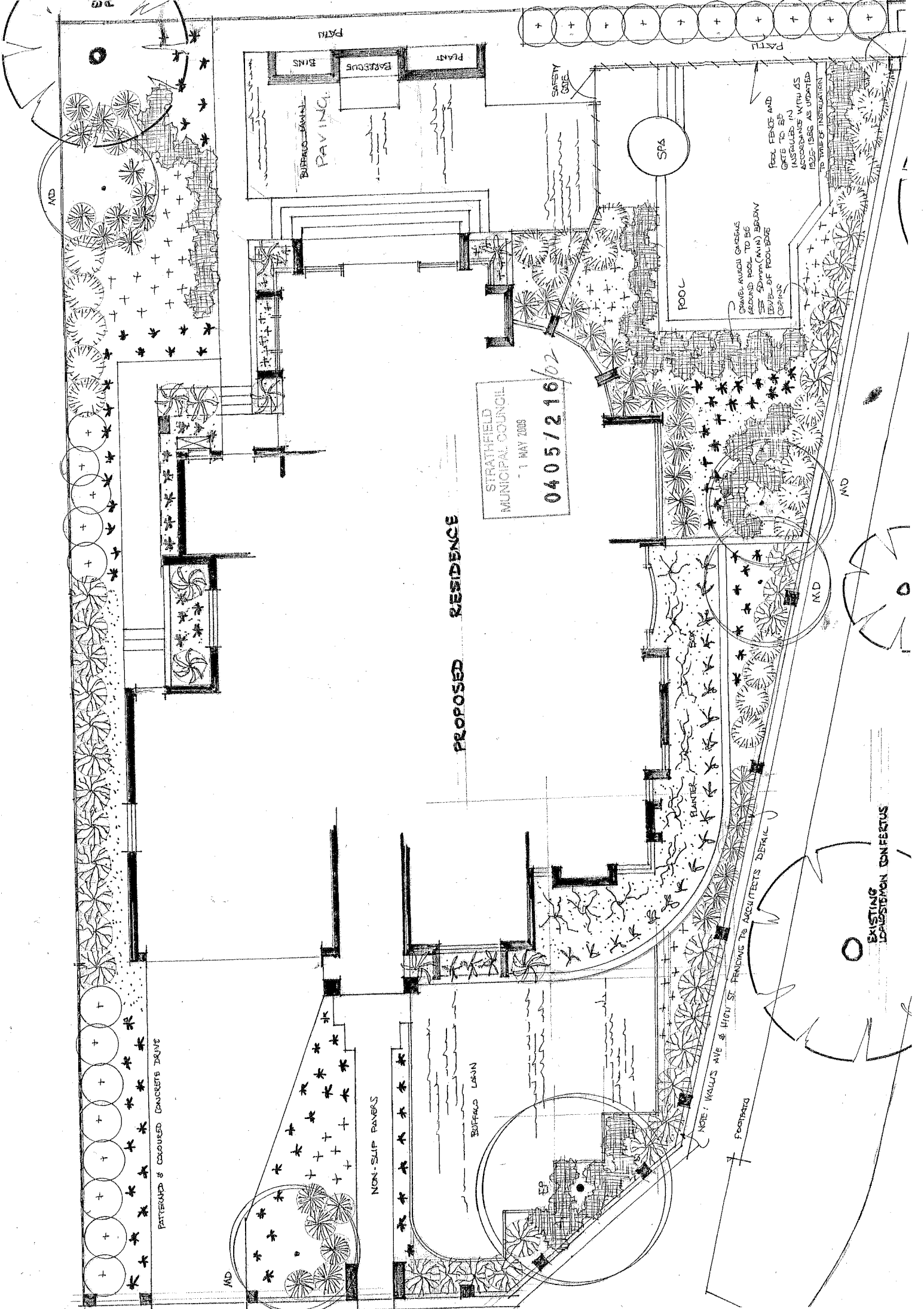

PROPOSED RESIDENCE

STRATHFIELD MUNICIPAL COUNCIL
 1 MAY 2008
 0405/216/02

PATTERNED & COLOURED CONCRETE DRIVE

NON-SLIP PAVING

BUFFALO LAWN

NOTE: WALLS AVE & HIGH ST. FENCING TO ARCHITECTS DETAIL

FOOTPATH

EXISTING LORSTEMON CONFECTIONERY

PAVING
 BUFFALO LAWN

PLANT
 BARBECUE
 BINS

SAFETY GATE

SPA

POOL

GRAVEL AND/OR GRASS
 SHOULD BE INSTALLED TO BE
 ACCORDANCE WITH THE
 STRATHFIELD (MAIN) BODY
 OF THE LOCAL GOVERNMENT
 TO THE TYPE OF INSTALLATION

POOL FENCE AND
 GATE TO BE
 INSTALLED IN
 ACCORDANCE WITH THE
 LOCAL GOVERNMENT
 AS APPLICABLE

MD

MD

MD

MD