

ATTACHMENT 2

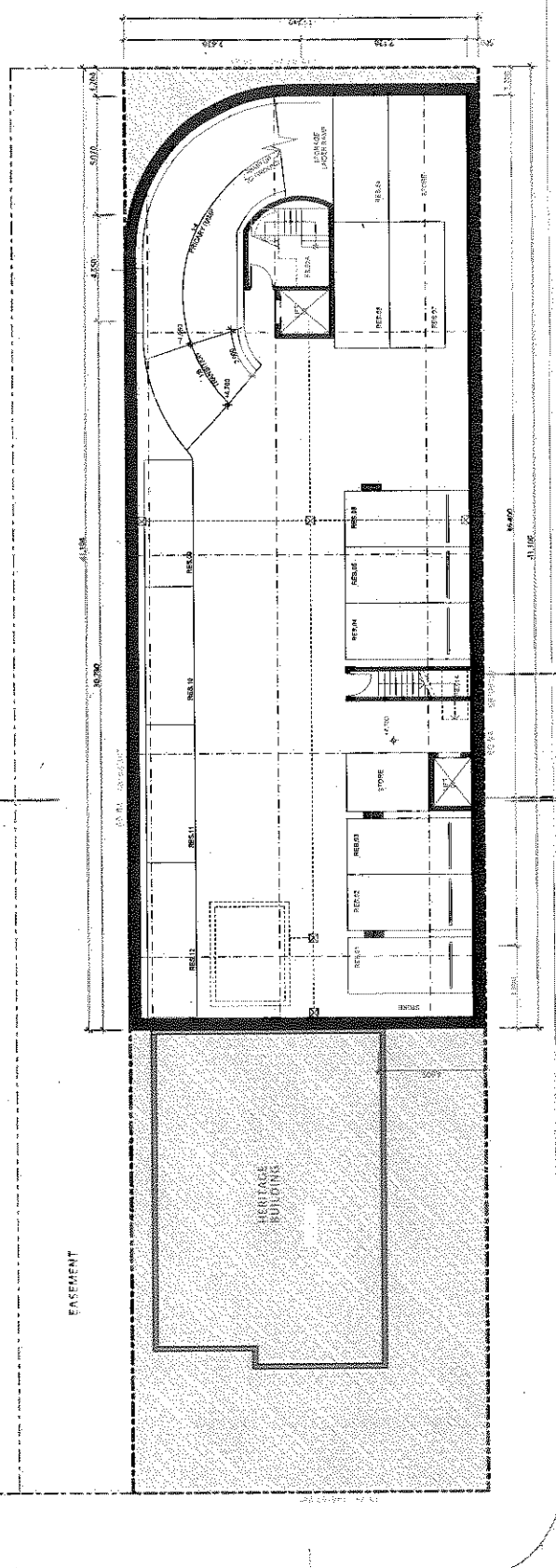

POWELL STREET

PARK ROAD

FOUR STOREY RESIDENTIAL DEVELOPMENT

SIX STOREY MIXED USE DEVELOPMENT

BASEMENT 1 FLOOR PLAN
1:200

URBAN LINK PTY. LTD Copyright This drawing remains the property of Urban Link Pty Ltd. It may be used for the purpose for which it was commissioned & in accordance with the terms of engagement for that commission. Unauthorised use of this drawing is prohibited. Do not scale drawings. Verify all dimensions on site.	amendment A SECTION 96 LODGEMENT <small>Lower Residential Lodgement - Energy Based & Fire Smoke Protected</small>	date 28/03/2013	SCHEDULE OF DRAWINGS	URBAN LINK <small>PH1P</small> SHOP 2-11, 220 LIVERPOOL RD SMITHFIELD NSW 1513 P 02 9374 6201 F 02 9374 6284 <small>www.urbanlink.com.au</small>	SECTION 96 RESIDENTIAL DEVELOPMENT 20 PARK ROAD, HOBBENSBUSH NSW 2103	PROJECT HUAN HAI PTY. LTD	ISSUE 01 BASEMENT FLOOR PLAN
	author TJ checked TJ drawn IV date 28/03/2013	scale AS SHOWN		drawing no 13-010	sheet no S96-01	sheet no S96-01	issue A

PARK ROAD

POWELL STREET

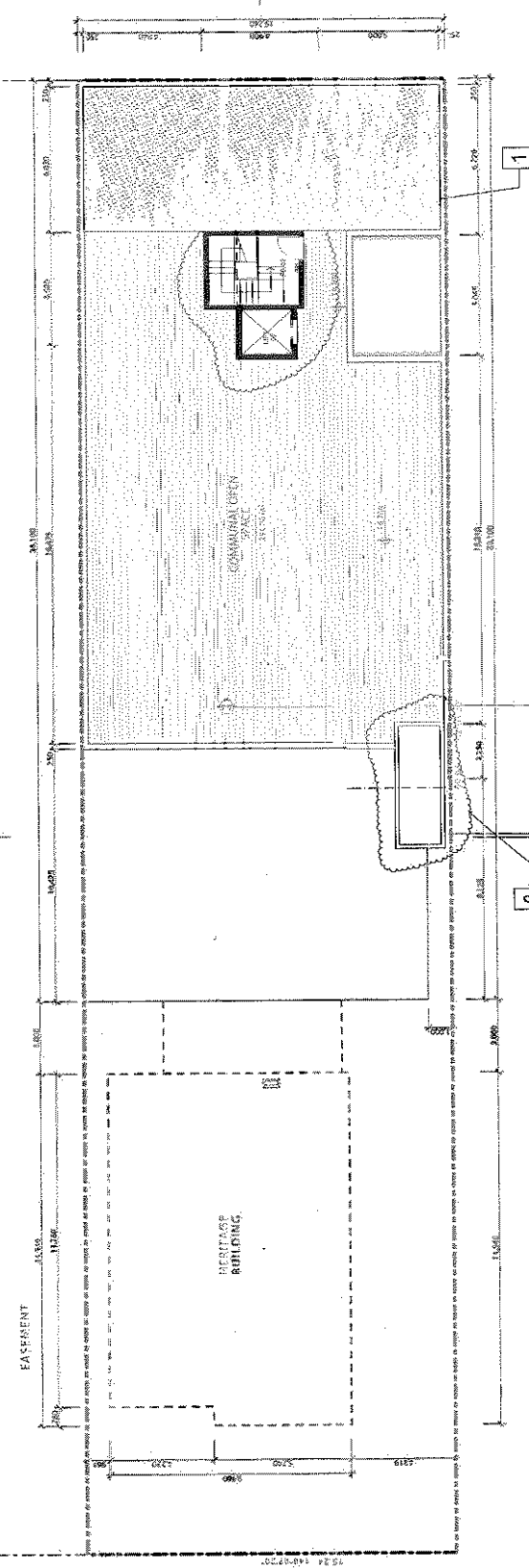

ROOF PLAN
1:200

SIX STOREY
MIXED USE
DEVELOPMENT

SCHEDULE OF DRAWINGS

issue	amendment	date
A	SECTION DEVELOPMENT	28/03/2013
	1. V.P. & E.S. SIZE ADJUSTED	
	2. I.P. OVERVIEW & E.S. ADJUSTED	

URBAN LINK PTY. LTD
 © Copyright
 This drawing remains the property of Urban Link Pty. Ltd. It may be used for a purpose other than that for which it was prepared without the written consent of Urban Link Pty. Ltd. Unauthorised use of this drawing is prohibited. Do not scale drawings. Verify all dimensions on site.

North

Drawn: JY
 Date: 20/02/2013

Project No: 13-010
 Drawing No: S96-06
 Revision: A

Project: SECTION 96
 RESIDENTIAL DEVELOPMENT
 30 PARK ROAD, WOODBUSH, WISBACH
 Client: HUAN HAI PTY. LTD
 Drawing: ROOF PLAN

Architect: URBAN LINK PTY LTD
 Shop 5-11, 120 Liverpool Rd
 Enfield NSW 2136
 P.O. Box 288 Enfield NSW 2139
 Ph: 02 9745 3000
 Fax: 02 9745 0984
 Email: info@urbanlink.com.au
 Website: www.urbanlink.com.au

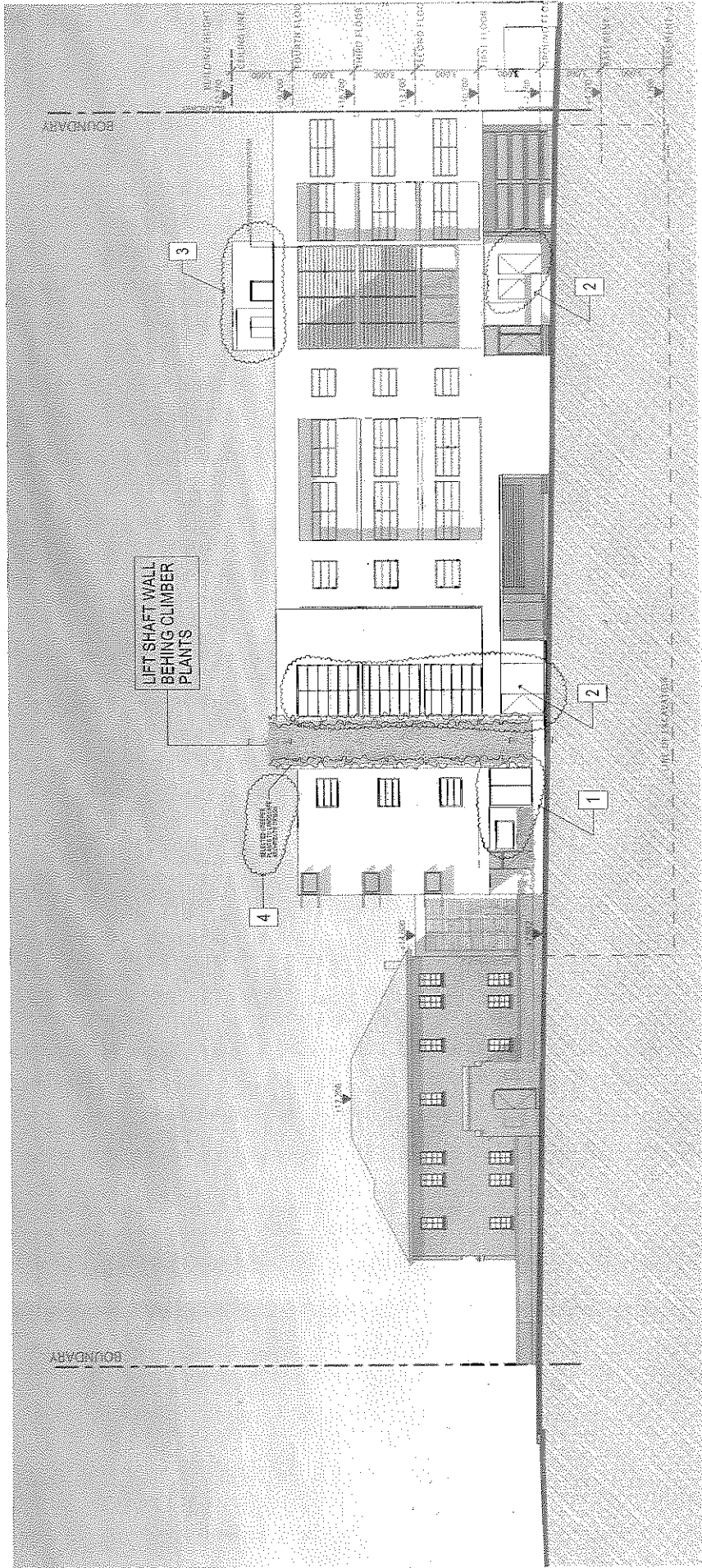

SOUTH-EAST ELEVATION (POWELL STREET)
1:200 @ A3

URBAN LINK PTY. LTD

© Copyright
This drawing remains the property of Urban Link Pty Ltd. It may be used for the purpose for which it was commissioned & in accordance with the terms of engagement for that commission. Unauthorised use of this drawing is prohibited.
Do not scale drawings.
Verify all dimensions on site

sheet	description	date
A	SECTION 86 DEVELOPMENT	2002/2013
1	SECTION 86 DEVELOPMENT	
2	SECTION 86 DEVELOPMENT	
3	SECTION 86 DEVELOPMENT	
4	SECTION 86 DEVELOPMENT	

SCHEDULE OF DRAWINGS

sheet	description
1	SECTION 86 DEVELOPMENT
2	SECTION 86 DEVELOPMENT
3	SECTION 86 DEVELOPMENT
4	SECTION 86 DEVELOPMENT

north

drawn: JY
date: 2002/2013
scale: AS SHOWN

architect
URBAN LINK PTY LTD
SHOP 11, 320 LINERPOOL RD
PO BOX 588 MARLBOROUGH RD
PO BOX 588 MARLBOROUGH RD
PO BOX 588 MARLBOROUGH RD
PO BOX 588 MARLBOROUGH RD

issue	section no
project	RESIDENTIAL DEVELOPMENT
client	RE PARK ROAD, MARLBOROUGH, NEW ZEALAND
drawn	HUAN HAI PTY. LTD
checked	SOUTH-EAST ELEVATION (POWELL STREET)
project no	13-010
drawing no	S98-07
issue	A