

03 ROOF + ATTIC PLAN  
SCALE 1:200 @ A3

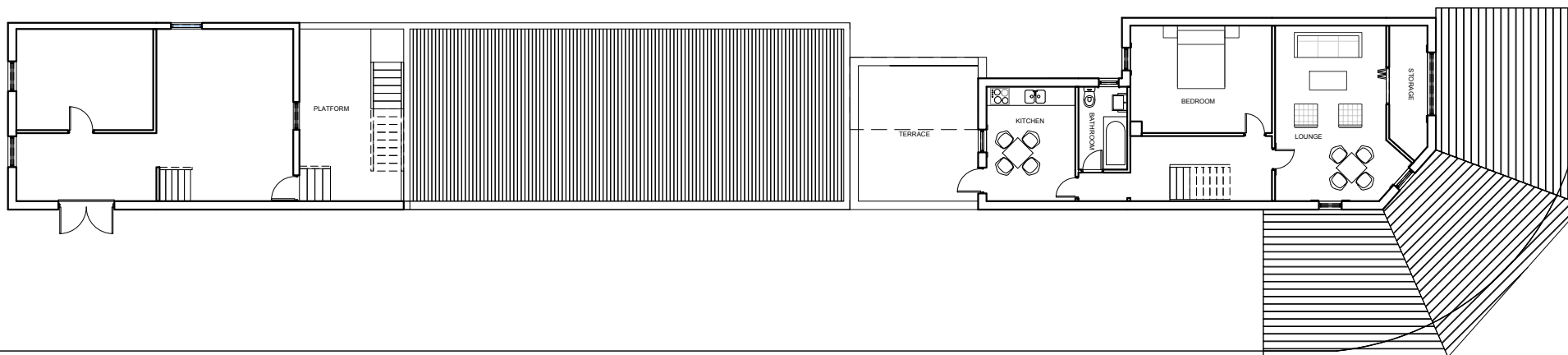

02 1st LEVEL PLAN  
SCALE 1:200 @ A3

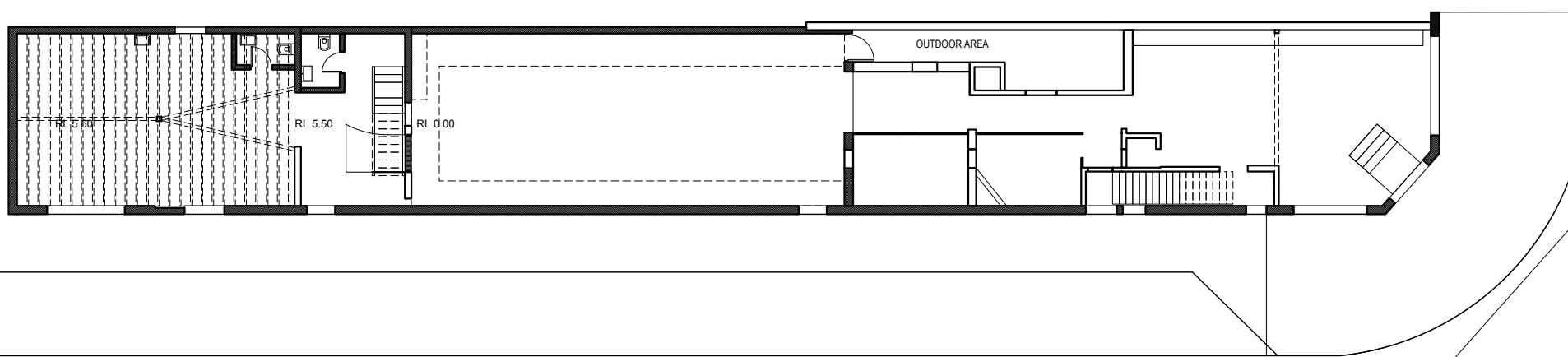

01 RESTAURANT LEVEL PLAN  
SCALE 1:200 @ A3

Revision	Date	Design by:
A	ISSUED FOR CLIENT COMMENTS 03.09.2015	
B	ISSUED FOR CLIENT COMMENTS 04.09.2015	
C	PRELIMINARY ISSUED FOR DA 18.12.2015	

**BC&A**  
BECHARA CHAN ASSOCIATES  
Bechara Chan & Associates Pty Ltd  
Suite 6F, Level 6, 9-13 Redmyre Road Strathfield NSW 2135  
e: info@bc-a.com.au  
p: +61 2 9746 6993

Drawing	Project
DRAWN JA CHECKED GB	RESTAURANT 4 ROCHESTER ST, HOMBUSH

EXISTING PLAN

Do not scale from drawings.  
Verify all dimensions on site before commencing work.

150820  
1 : 200 @ A3  
SEPTEMBER 2015

**DA.01**  
ID. 150820\_1.01  
C

© COPYRIGHT 2014:  
THIS PLAN IS THE EXCLUSIVE  
PROPERTY OF BECHARA CHAN &  
ASSOCIATES AND MUST NOT BE  
USED, REPRODUCED OR COPIED  
WHOLLY OR IN PART IN ANY WITHOUT  
PRIOR WRITTEN PERMISSION OF THE  
COMPANY DIRECTOR.

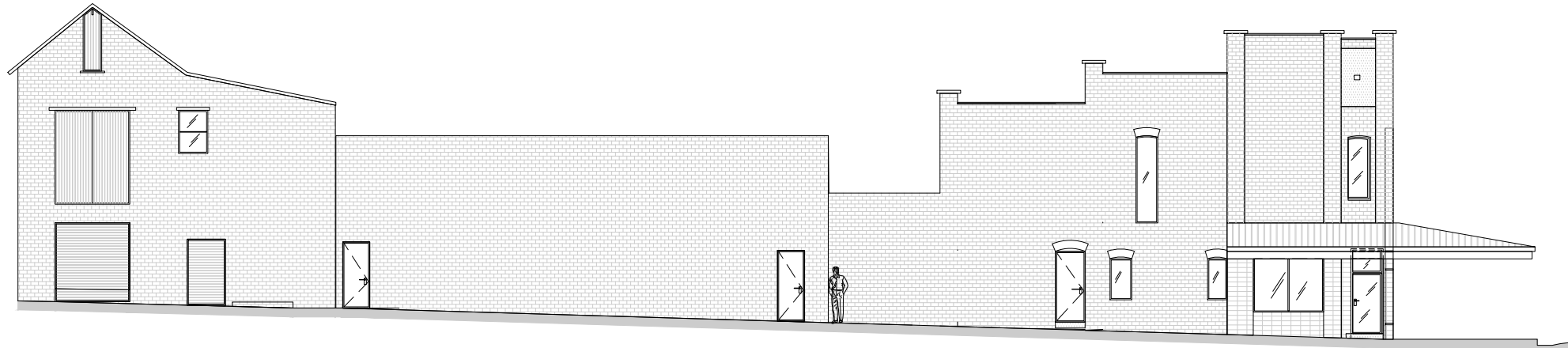

01 WEST ELEVATION  
SCALE 1:200 @ A3

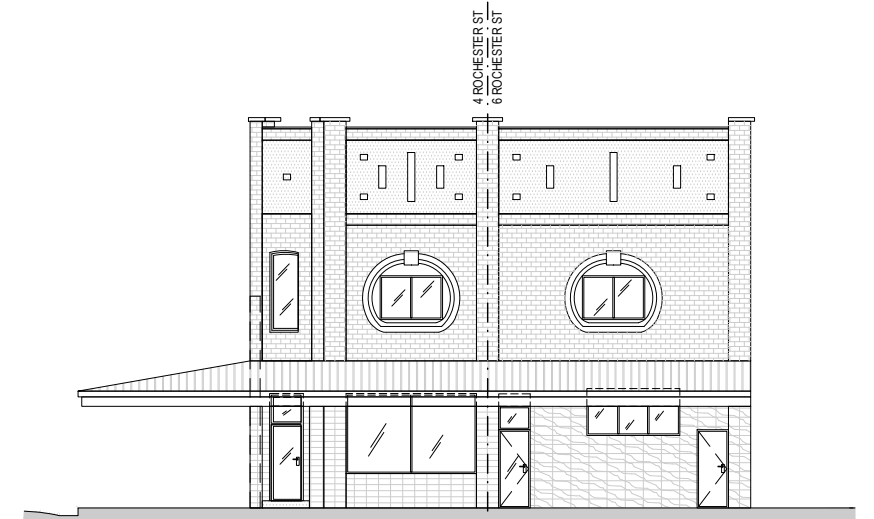

02 SOUTH ELEVATION  
SCALE 1:200 @ A3

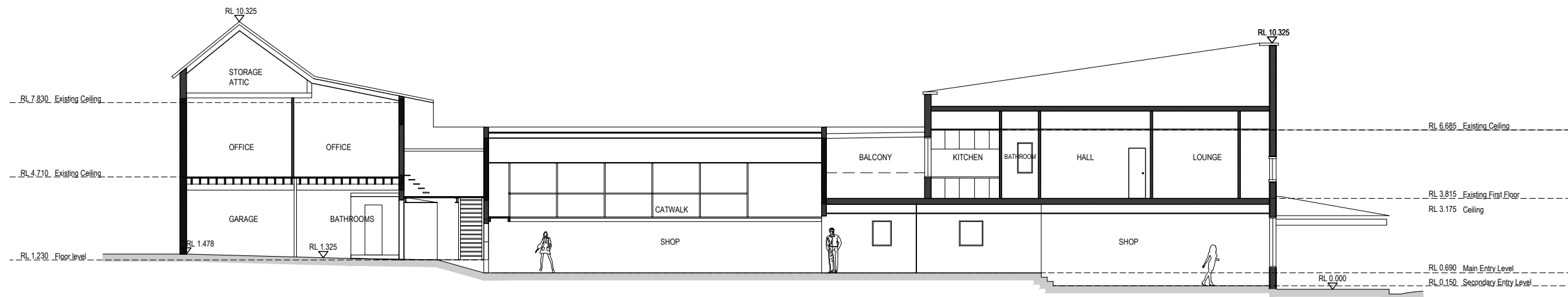

03 SECTION  
SCALE 1:200 @ A3

Revision	Date	Design by:
A	ISSUED FOR CLIENT COMMENTS 03.09.2015	
B	ISSUED FOR CLIENT COMMENTS 04.09.2015	
C	PRELIMINARY ISSUED FOR DA 18.12.2015	

Design by:

**Bechara Chan & Associates Pty Ltd**  
Suite 6F, Level 6, 9-13 Redmyre Road Strathfield NSW 2135  
e: info@bc-a.com.au  
p: +61 2 9746 6993

Drawing	Project
DRAWN JA CHECKED GB	RESTAURANT 4 ROCHESTER ST, HOMBUSH

EXISTING ELEVATIONS-SECTION

Do not scale from drawings.  
Verify all dimensions on site before commencing work.

Project

RESTAURANT  
4 ROCHESTER ST, HOMBUSH  
**DA.01**  
ID. 150820\_1.02  
C

© COPYRIGHT 2014:  
THIS PLAN IS THE EXCLUSIVE  
PROPERTY OF BECHARA CHAN &  
ASSOCIATES AND MUST NOT BE  
USED, REPRODUCED OR COPIED  
WHOLLY OR IN PART IN ANY WITHOUT  
PRIOR WRITTEN PERMISSION OF THE  
COMPANY DIRECTOR.

**KEY**

- Proposed ●
- Demolished ●
- Optional Stair & Raised Kitchen Floor ●

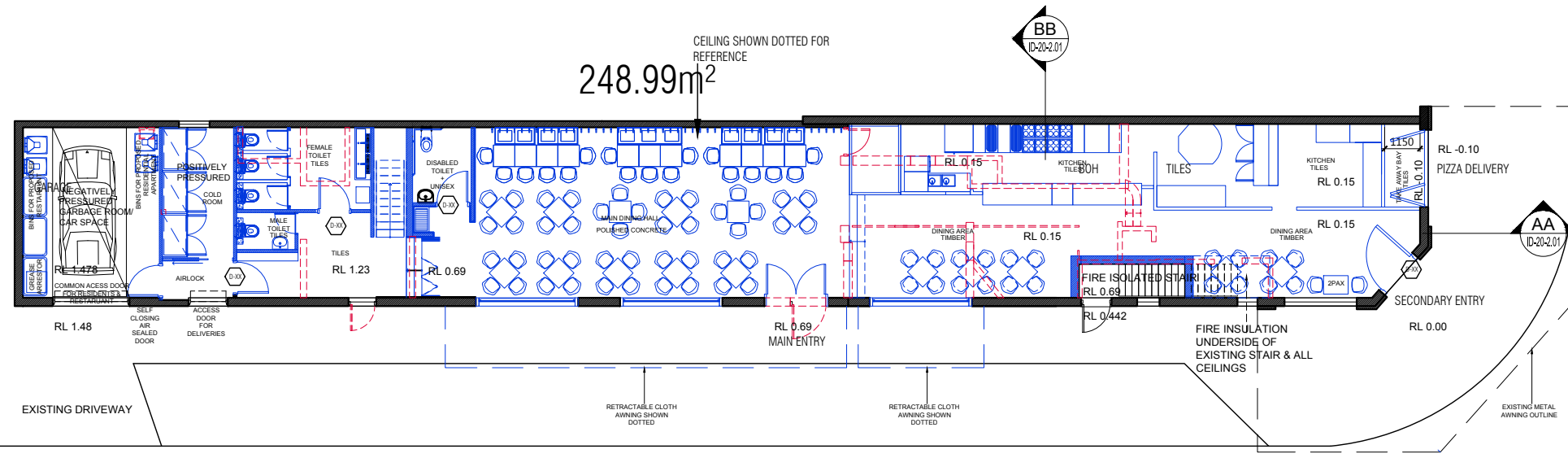

01 GROUND FLOOR PLAN  
SCALE 1:200 @ A3

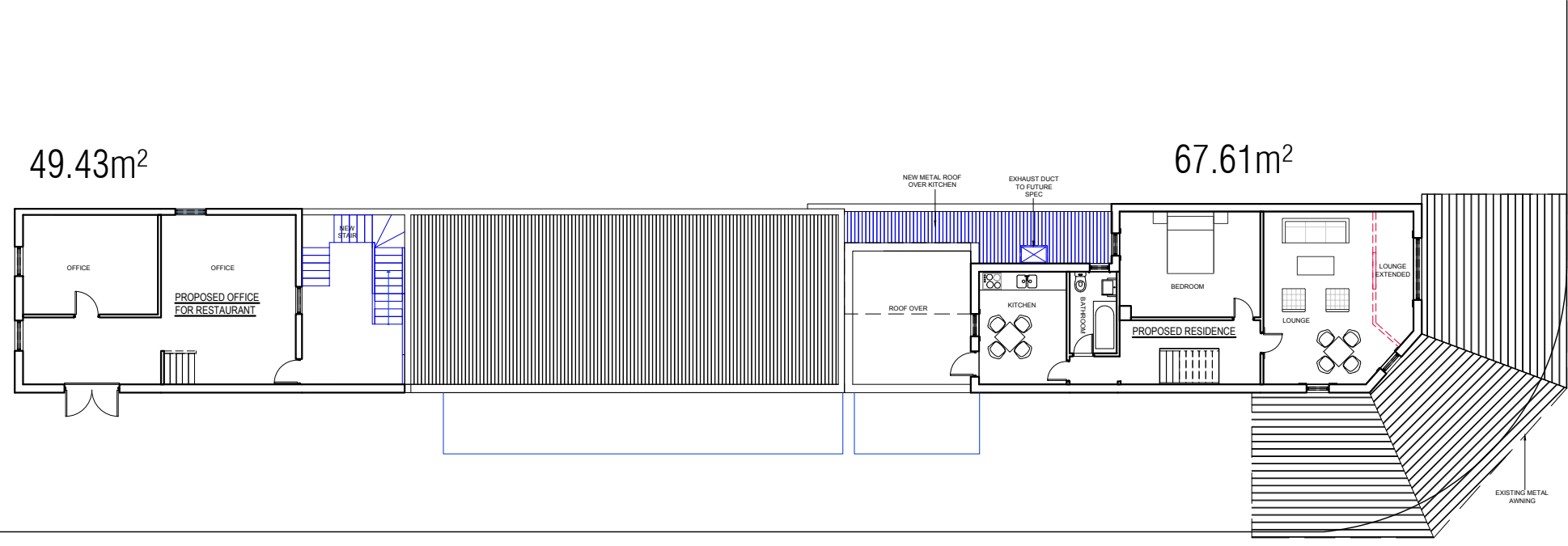

02 FIRST FLOOR PLAN  
SCALE 1:200 @ A3

Revision	Date	Design by:	Drawing	Project
----------	------	------------	---------	---------

© COPYRIGHT 2014:  
THIS PLAN IS THE EXCLUSIVE  
PROPERTY OF BECHARA CHAN &  
ASSOCIATES AND MUST NOT BE  
USED, REPRODUCED OR COPIED  
WHOLLY OR IN PART IN ANY WITHOUT  
PRIOR WRITTEN PERMISSION OF THE  
COMPANY DIRECTOR.

A	ISSUED FOR CLIENT COMMENTS	03.09.2015
B	ISSUED FOR CLIENT COMMENTS	04.09.2015
C	ISSUED FOR DA	18.12.2015



Bechara Chan & Associates Pty Ltd  
Suite 6F, Level 6, 9-13 Redmyre Road Strathfield NSW 2135  
e: info@bc-a.com.au  
p: +61 2 9746 6993

DRAWN	JA	PROJ NO.	150820
CHECKED	GB	SCALE	1 : 200 @ A3
		DATE	SEPTEMBER 2015

**PLANS**

Do not scale from drawings.  
Verify all dimensions on site before commencing work.

RESTAURANT  
4 ROCHESTER ST, HOMBUSH  
**DA.02**  
ID. 150820\_1.03  
C

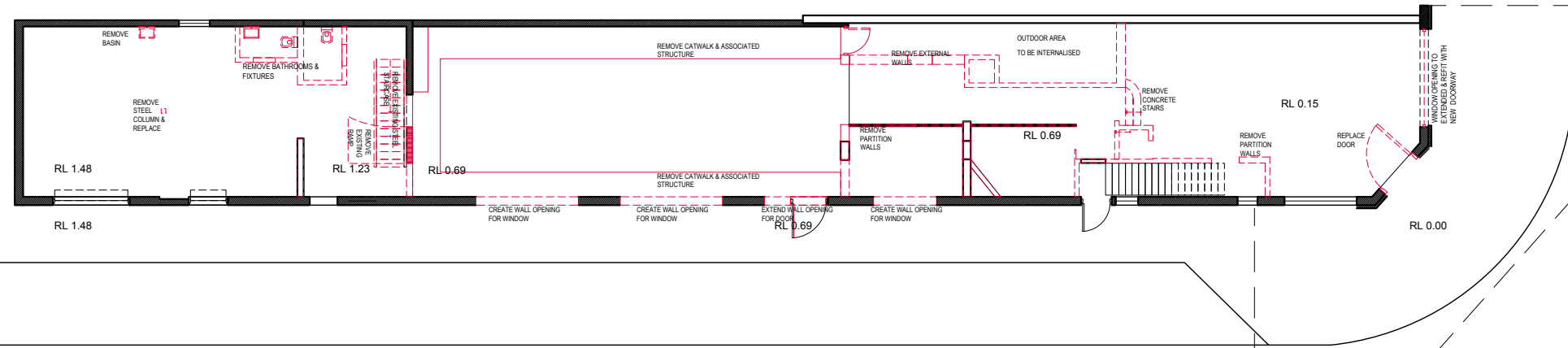

**KEY**

- Proposed ●
- Demolished ●
- Optional Stair & Raised Kitchen Floor ●

**01** GROUND FLOOR DEMOLITION PLAN  
SCALE 1:200 @ A3

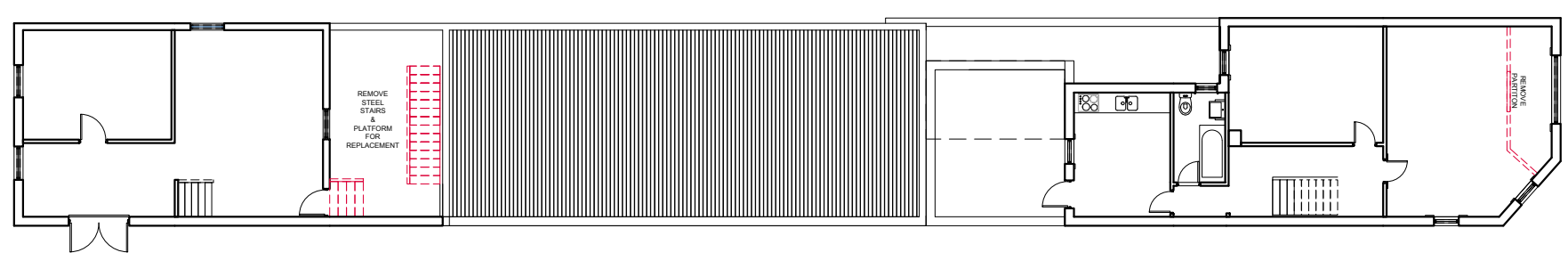

**02** FIRST FLOOR DEMOLITION PLAN  
SCALE 1:200 @ A3

Revision	Date	Design by:	Drawing	Project
----------	------	------------	---------	---------

© COPYRIGHT 2014:  
THIS PLAN IS THE EXCLUSIVE PROPERTY OF BECHARA CHAN & ASSOCIATES AND MUST NOT BE USED, REPRODUCED OR COPIED WHOLLY OR IN PART IN ANY WITHOUT PRIOR WRITTEN PERMISSION OF THE COMPANY DIRECTOR.

A	ISSUED FOR CLIENT COMMENTS	03.09.2015
B	ISSUED FOR CLIENT COMMENTS	04.09.2015
C	ISSUED FOR DA	18.12.2015

**BC&A**  
BECHARA CHAN ASSOCIATES  
Bechara Chan & Associates Pty Ltd  
Suite 6F, Level 6, 9-13 Redmyre Road Strathfield NSW 2135  
e: info@bc-a.com.au  
p: +61 2 9746 6993

DRAWN	JA	PROJ NO.	150820
CHECKED	GB	SCALE	1 : 200 @ A3
		DATE	SEPTEMBER 2015

**EXISTING & DEMOLITION PLANS**

Do not scale from drawings.  
Verify all dimensions on site before commencing work.

**RESTAURANT**  
4 ROCHESTER ST, HOMBUSH  
**DA.03**  
ID. 150820\_1.04  
C

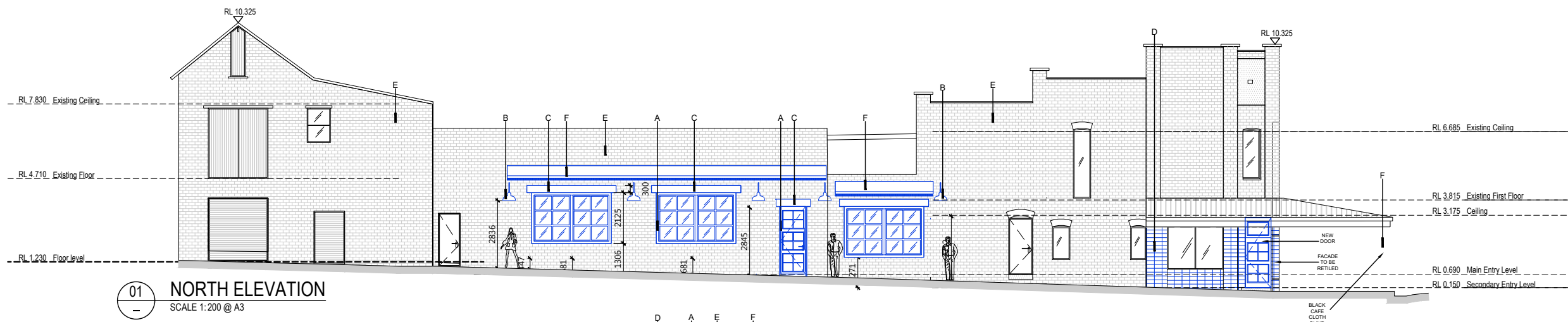

01 NORTH ELEVATION  
SCALE 1:200 @ A3

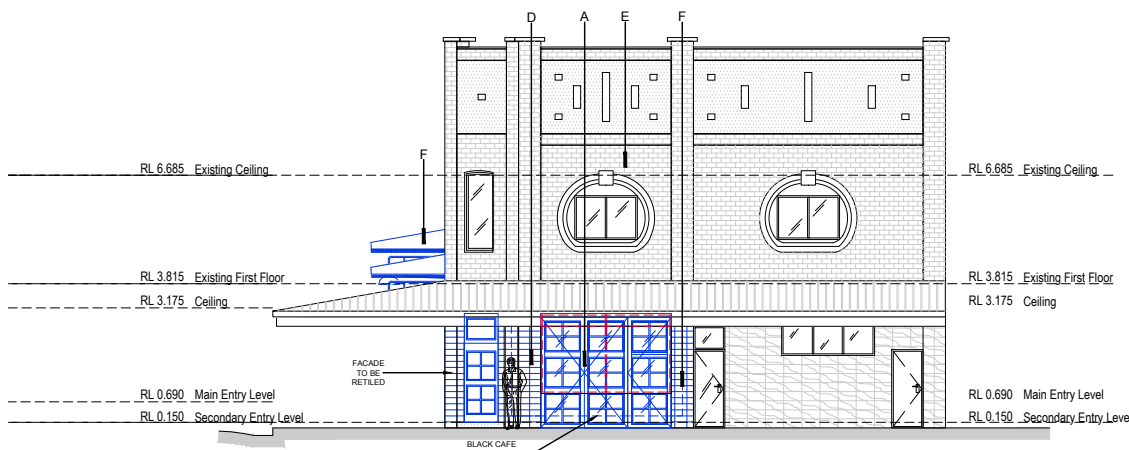

01 WEST ELEVATION  
SCALE 1:200 @ A3

**KEY**  
 Proposed ●  
 Demolished ●  
 Optional Stair & Raised Kitchen Floor ●

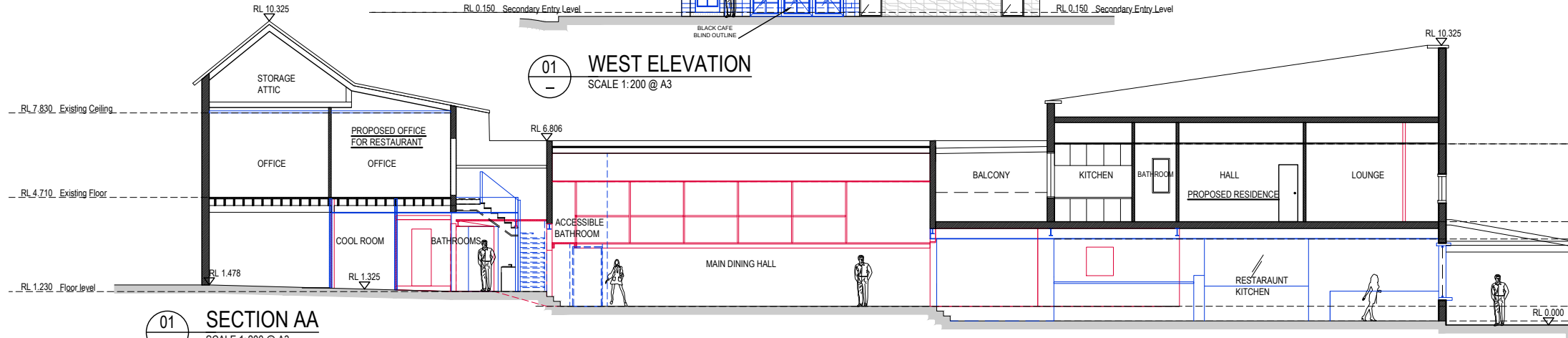

01 SECTION AA  
SCALE 1:200 @ A3

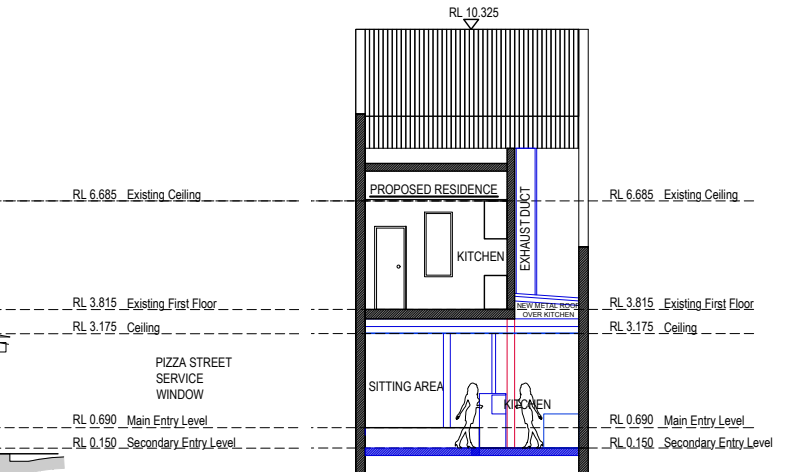

01 SECTION BB  
SCALE 1:200 @ A3

- A - TIMBER FRAMES STAINED CEDAR
- B - WALL HUNG LIGHT FITTINGS - AGED COPPER PATINA
- C - LINTEL FEATURES - DARK METAL PATINA FINISH
- D - FRONT FACADE TILES - ANTIQUE REPRODUCTION BURGUNDY TILES
- E - EXISTING BRICKWORK TO REMAIN
- E - EXISTING BRICKWORK TO REMAIN
- F - FABRIC AWNING - BLACK CLOTH, RETRACTABLE

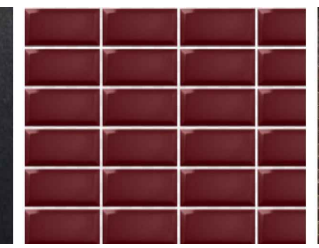

EXTERNAL WALL HUNG LIGHT METAL PATINA FINISH

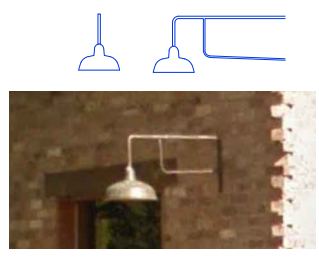

Revision	Date	Design by:	Drawing	Project
A	ISSUED FOR CLIENT COMMENTS 03.09.2015		DRAWN JA	RESTAURANT
B	ISSUED FOR CLIENT COMMENTS 04.09.2015		PROJ NO. 150820	4 ROCHESTER ST, HOMBUSH
C	ISSUED FOR DA 18.12.2015		SCALE 1:200 @ A3	DA.04
			CHECKED GB	ID. 150820_1.05
				C

© COPYRIGHT 2014:  
 THIS PLAN IS THE EXCLUSIVE PROPERTY OF BECHARA CHAN & ASSOCIATES AND MUST NOT BE USED, REPRODUCED OR COPIED WHOLLY OR IN PART IN ANY WITHOUT PRIOR WRITTEN PERMISSION OF THE COMPANY DIRECTOR.

**Bechara Chan & Associates Pty Ltd**  
 Suite 6F, Level 6, 9-13 Redmyre Road Strathfield NSW 2135  
 e: info@bc-a.com.au  
 p: +61 2 9746 6993

DRAWN JA    PROJ NO. 150820  
 SCALE 1:200 @ A3  
 CHECKED GB    DATE SEPTEMBER 2015  
**PROPOSED ELEVATIONS & SECTIONS**  
 Do not scale from drawings. Verify all dimensions on site before commencing work.

**RESTAURANT**  
 4 ROCHESTER ST, HOMBUSH  
**DA.04**  
 ID. 150820\_1.05  
 C